



Demographic and Income Comparison Profile

Arcola City, TX
Arcola City, TX (4803708)
Geography: Place

Prepared by Esri

| | Arcola city, ... |
|--------------------------------------|------------------|
| Census 2010 Summary | |
| Population | 1,710 |
| Households | 471 |
| Families | 377 |
| Average Household Size | 3.63 |
| Owner Occupied Housing Units | 378 |
| Renter Occupied Housing Units | 93 |
| Median Age | 27.7 |
| 2018 Summary | |
| Population | 2,214 |
| Households | 619 |
| Families | 532 |
| Average Household Size | 3.58 |
| Owner Occupied Housing Units | 558 |
| Renter Occupied Housing Units | 61 |
| Median Age | 32.0 |
| Median Household Income | \$92,597 |
| Average Household Income | \$129,447 |
| 2023 Summary | |
| Population | 2,659 |
| Households | 747 |
| Families | 640 |
| Average Household Size | 3.56 |
| Owner Occupied Housing Units | 674 |
| Renter Occupied Housing Units | 73 |
| Median Age | 31.5 |
| Median Household Income | \$101,503 |
| Average Household Income | \$145,076 |
| Trends: 2018-2023 Annual Rate | |
| Population | 3.73% |
| Households | 3.83% |
| Families | 3.77% |
| Owner Households | 3.85% |
| Median Household Income | 1.85% |

Source: U.S. Census Bureau, Census 2010 Summary File 1. Esri forecasts for 2018 and 2023.



Demographic and Income Comparison Profile

Arcola City, TX
Arcola City, TX (4803708)
Geography: Place

Prepared by Esri

| 2018 Households by Income | Arcola city, ... | |
|---------------------------|------------------|---------|
| | Number | Percent |
| <\$15,000 | 34 | 5.5% |
| \$15,000 - \$24,999 | 38 | 6.1% |
| \$25,000 - \$34,999 | 30 | 4.8% |
| \$35,000 - \$49,999 | 43 | 6.9% |
| \$50,000 - \$74,999 | 97 | 15.7% |
| \$75,000 - \$99,999 | 89 | 14.4% |
| \$100,000 - \$149,999 | 86 | 13.9% |
| \$150,000 - \$199,999 | 87 | 14.1% |
| \$200,000+ | 115 | 18.6% |
| Median Household Income | \$92,597 | |
| Average Household Income | \$129,447 | |
| Per Capita Income | \$38,713 | |

| 2023 Households by Income | Number | | Percent | |
|---------------------------|-----------|---------|-----------|---------|
| | Number | Percent | Number | Percent |
| <\$15,000 | 38 | 5.1% | 38 | 5.1% |
| \$15,000 - \$24,999 | 40 | 5.4% | 40 | 5.4% |
| \$25,000 - \$34,999 | 32 | 4.3% | 32 | 4.3% |
| \$35,000 - \$49,999 | 48 | 6.4% | 48 | 6.4% |
| \$50,000 - \$74,999 | 109 | 14.6% | 109 | 14.6% |
| \$75,000 - \$99,999 | 102 | 13.7% | 102 | 13.7% |
| \$100,000 - \$149,999 | 105 | 14.1% | 105 | 14.1% |
| \$150,000 - \$199,999 | 107 | 14.3% | 107 | 14.3% |
| \$200,000+ | 166 | 22.2% | 166 | 22.2% |
| Median Household Income | \$101,503 | | \$101,503 | |
| Average Household Income | \$145,076 | | \$145,076 | |
| Per Capita Income | \$43,602 | | \$43,602 | |

Data Note: Income is expressed in current dollars.

Source: U.S. Census Bureau, Census 2010 Summary File 1. Esri forecasts for 2018 and 2023.



Demographic and Income Comparison Profile

Arcola City, TX
Arcola City, TX (4803708)
Geography: Place

Prepared by Esri

| | Arcola city, ... | |
|-------------------------------|------------------|---------|
| | Number | Percent |
| 2010 Population by Age | | |
| Age 0 - 4 | 156 | 9.1% |
| Age 5 - 9 | 182 | 10.6% |
| Age 10 - 14 | 185 | 10.8% |
| Age 15 - 19 | 161 | 9.4% |
| Age 20 - 24 | 107 | 6.3% |
| Age 25 - 34 | 227 | 13.3% |
| Age 35 - 44 | 247 | 14.4% |
| Age 45 - 54 | 215 | 12.6% |
| Age 55 - 64 | 142 | 8.3% |
| Age 65 - 74 | 52 | 3.0% |
| Age 75 - 84 | 25 | 1.5% |
| Age 85+ | 11 | 0.6% |
| 2018 Population by Age | | |
| Age 0 - 4 | 211 | 9.5% |
| Age 5 - 9 | 239 | 10.8% |
| Age 10 - 14 | 234 | 10.6% |
| Age 15 - 19 | 157 | 7.1% |
| Age 20 - 24 | 98 | 4.4% |
| Age 25 - 34 | 256 | 11.6% |
| Age 35 - 44 | 409 | 18.5% |
| Age 45 - 54 | 278 | 12.5% |
| Age 55 - 64 | 188 | 8.5% |
| Age 65 - 74 | 108 | 4.9% |
| Age 75 - 84 | 29 | 1.3% |
| Age 85+ | 9 | 0.4% |
| 2023 Population by Age | | |
| Age 0 - 4 | 255 | 9.6% |
| Age 5 - 9 | 278 | 10.4% |
| Age 10 - 14 | 272 | 10.2% |
| Age 15 - 19 | 217 | 8.2% |
| Age 20 - 24 | 119 | 4.5% |
| Age 25 - 34 | 324 | 12.2% |
| Age 35 - 44 | 462 | 17.4% |
| Age 45 - 54 | 348 | 13.1% |
| Age 55 - 64 | 194 | 7.3% |
| Age 65 - 74 | 136 | 5.1% |
| Age 75 - 84 | 46 | 1.7% |
| Age 85+ | 10 | 0.4% |

Source: U.S. Census Bureau, Census 2010 Summary File 1. Esri forecasts for 2018 and 2023.

July 12, 2018



Demographic and Income Comparison Profile

Arcola City, TX
Arcola City, TX (4803708)
Geography: Place

Prepared by Esri

| | Arcola city, ... | |
|--------------------------------|------------------|---------|
| | Number | Percent |
| 2010 Race and Ethnicity | | |
| White Alone | 636 | 37.2% |
| Black Alone | 480 | 28.1% |
| American Indian Alone | 4 | 0.2% |
| Asian Alone | 24 | 1.4% |
| Pacific Islander Alone | 0 | 0.0% |
| Some Other Race Alone | 531 | 31.1% |
| Two or More Races | 35 | 2.0% |
| Hispanic Origin (Any Race) | 1,027 | 60.1% |
| 2018 Race and Ethnicity | | |
| White Alone | 1,008 | 45.5% |
| Black Alone | 548 | 24.8% |
| American Indian Alone | 13 | 0.6% |
| Asian Alone | 233 | 10.5% |
| Pacific Islander Alone | 2 | 0.1% |
| Some Other Race Alone | 329 | 14.9% |
| Two or More Races | 81 | 3.7% |
| Hispanic Origin (Any Race) | 741 | 33.5% |
| 2023 Race and Ethnicity | | |
| White Alone | 1,103 | 41.5% |
| Black Alone | 679 | 25.5% |
| American Indian Alone | 16 | 0.6% |
| Asian Alone | 346 | 13.0% |
| Pacific Islander Alone | 2 | 0.1% |
| Some Other Race Alone | 412 | 15.5% |
| Two or More Races | 102 | 3.8% |
| Hispanic Origin (Any Race) | 941 | 35.4% |

Source: U.S. Census Bureau, Census 2010 Summary File 1. Esri forecasts for 2018 and 2023.

July 12, 2018

Arcola city, ...

Trends 2018-2023

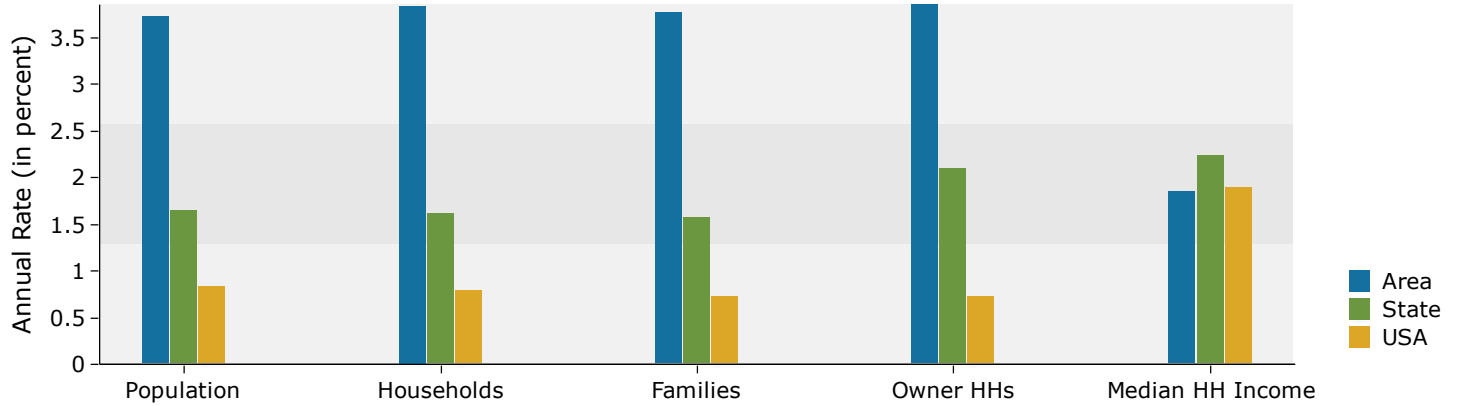

Population by Age

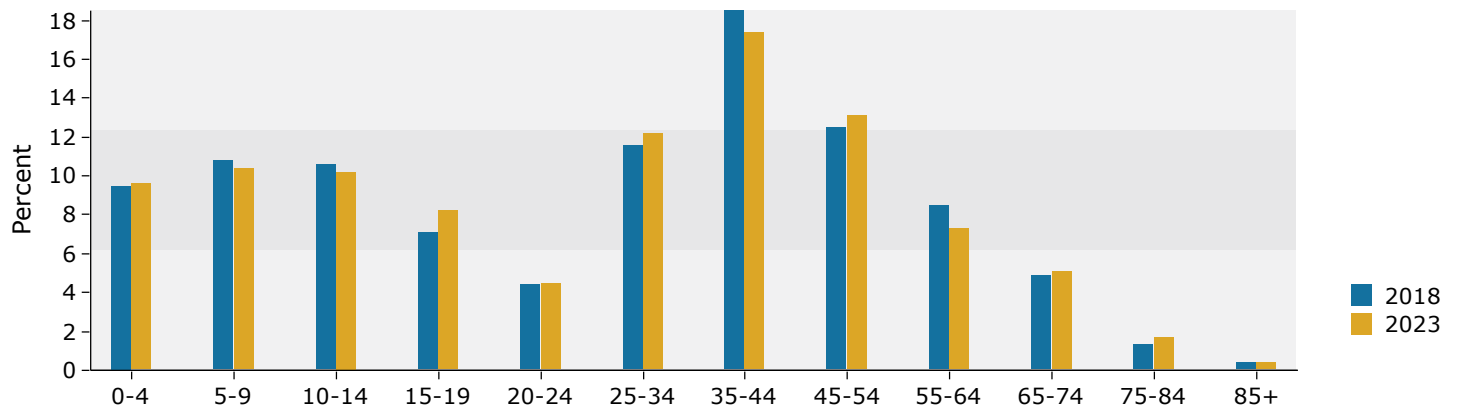

2018 Household Income

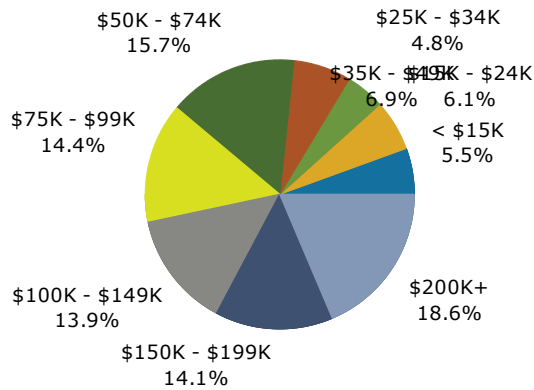

2018 Population by Race

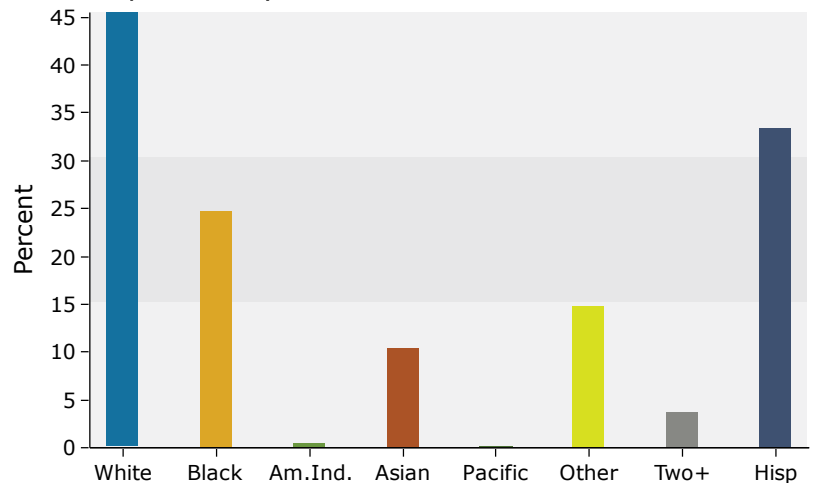

Source: U.S. Census Bureau, Census 2010 Summary File 1. Esri forecasts for 2018 and 2023.