



Demographic and Income Comparison Profile

Beasley City, TX
Beasley City, TX (4806272)
Geography: Place

Prepared by Esri

| | Beasley city,... |
|--------------------------------------|------------------|
| Census 2010 Summary | |
| Population | 641 |
| Households | 224 |
| Families | 149 |
| Average Household Size | 2.86 |
| Owner Occupied Housing Units | 159 |
| Renter Occupied Housing Units | 65 |
| Median Age | 32.2 |
| 2018 Summary | |
| Population | 682 |
| Households | 241 |
| Families | 181 |
| Average Household Size | 2.83 |
| Owner Occupied Housing Units | 170 |
| Renter Occupied Housing Units | 71 |
| Median Age | 31.6 |
| Median Household Income | \$43,993 |
| Average Household Income | \$65,514 |
| 2023 Summary | |
| Population | 771 |
| Households | 274 |
| Families | 204 |
| Average Household Size | 2.81 |
| Owner Occupied Housing Units | 197 |
| Renter Occupied Housing Units | 77 |
| Median Age | 32.8 |
| Median Household Income | \$60,691 |
| Average Household Income | \$79,631 |
| Trends: 2018-2023 Annual Rate | |
| Population | 2.48% |
| Households | 2.60% |
| Families | 2.42% |
| Owner Households | 2.99% |
| Median Household Income | 6.65% |

Source: U.S. Census Bureau, Census 2010 Summary File 1. Esri forecasts for 2018 and 2023.

July 12, 2018



Demographic and Income Comparison Profile

Beasley City, TX
Beasley City, TX (4806272)
Geography: Place

Prepared by Esri

| 2018 Households by Income | Beasley city,... | |
|---------------------------|------------------|---------|
| | Number | Percent |
| <\$15,000 | 18 | 7.5% |
| \$15,000 - \$24,999 | 35 | 14.5% |
| \$25,000 - \$34,999 | 39 | 16.2% |
| \$35,000 - \$49,999 | 42 | 17.4% |
| \$50,000 - \$74,999 | 22 | 9.1% |
| \$75,000 - \$99,999 | 20 | 8.3% |
| \$100,000 - \$149,999 | 45 | 18.7% |
| \$150,000 - \$199,999 | 20 | 8.3% |
| \$200,000+ | 0 | 0.0% |
| Median Household Income | \$43,993 | |
| Average Household Income | \$65,514 | |
| Per Capita Income | \$20,422 | |

| 2023 Households by Income | Number | | Percent | |
|---------------------------|----------|-------|---------|--|
| | | | | |
| <\$15,000 | 15 | 5.5% | | |
| \$15,000 - \$24,999 | 31 | 11.4% | | |
| \$25,000 - \$34,999 | 36 | 13.2% | | |
| \$35,000 - \$49,999 | 42 | 15.4% | | |
| \$50,000 - \$74,999 | 24 | 8.8% | | |
| \$75,000 - \$99,999 | 25 | 9.2% | | |
| \$100,000 - \$149,999 | 67 | 24.6% | | |
| \$150,000 - \$199,999 | 32 | 11.8% | | |
| \$200,000+ | 0 | 0.0% | | |
| Median Household Income | \$60,691 | | | |
| Average Household Income | \$79,631 | | | |
| Per Capita Income | \$24,755 | | | |

Data Note: Income is expressed in current dollars.

Source: U.S. Census Bureau, Census 2010 Summary File 1. Esri forecasts for 2018 and 2023.



Demographic and Income Comparison Profile

Beasley City, TX
Beasley City, TX (4806272)
Geography: Place

Prepared by Esri

| 2010 Population by Age | Beasley city,... | |
|------------------------|------------------|---------|
| | Number | Percent |
| Age 0 - 4 | 59 | 9.2% |
| Age 5 - 9 | 58 | 9.0% |
| Age 10 - 14 | 51 | 8.0% |
| Age 15 - 19 | 41 | 6.4% |
| Age 20 - 24 | 39 | 6.1% |
| Age 25 - 34 | 105 | 16.4% |
| Age 35 - 44 | 70 | 10.9% |
| Age 45 - 54 | 90 | 14.0% |
| Age 55 - 64 | 49 | 7.6% |
| Age 65 - 74 | 53 | 8.3% |
| Age 75 - 84 | 17 | 2.7% |
| Age 85+ | 9 | 1.4% |

| 2018 Population by Age | Number | | Percent | |
|------------------------|--------|-------|---------|--|
| | | | | |
| Age 0 - 4 | 60 | 8.8% | | |
| Age 5 - 9 | 57 | 8.3% | | |
| Age 10 - 14 | 55 | 8.0% | | |
| Age 15 - 19 | 51 | 7.5% | | |
| Age 20 - 24 | 49 | 7.2% | | |
| Age 25 - 34 | 104 | 15.2% | | |
| Age 35 - 44 | 88 | 12.9% | | |
| Age 45 - 54 | 76 | 11.1% | | |
| Age 55 - 64 | 77 | 11.3% | | |
| Age 65 - 74 | 42 | 6.1% | | |
| Age 75 - 84 | 19 | 2.8% | | |
| Age 85+ | 6 | 0.9% | | |

| 2023 Population by Age | Number | | Percent | |
|------------------------|--------|-------|---------|--|
| | | | | |
| Age 0 - 4 | 65 | 8.5% | | |
| Age 5 - 9 | 63 | 8.2% | | |
| Age 10 - 14 | 61 | 7.9% | | |
| Age 15 - 19 | 57 | 7.4% | | |
| Age 20 - 24 | 53 | 6.9% | | |
| Age 25 - 34 | 109 | 14.2% | | |
| Age 35 - 44 | 100 | 13.0% | | |
| Age 45 - 54 | 89 | 11.6% | | |
| Age 55 - 64 | 80 | 10.4% | | |
| Age 65 - 74 | 62 | 8.1% | | |
| Age 75 - 84 | 23 | 3.0% | | |
| Age 85+ | 6 | 0.8% | | |

Source: U.S. Census Bureau, Census 2010 Summary File 1. Esri forecasts for 2018 and 2023.

July 12, 2018



Demographic and Income Comparison Profile

Beasley City, TX
Beasley City, TX (4806272)
Geography: Place

Prepared by Esri

| | Beasley city,... | |
|--------------------------------|------------------|----------------|
| | Number | Percent |
| 2010 Race and Ethnicity | | |
| White Alone | 434 | 67.7% |
| Black Alone | 45 | 7.0% |
| American Indian Alone | 0 | 0.0% |
| Asian Alone | 2 | 0.3% |
| Pacific Islander Alone | 0 | 0.0% |
| Some Other Race Alone | 152 | 23.7% |
| Two or More Races | 8 | 1.2% |
| Hispanic Origin (Any Race) | 334 | 52.1% |
| 2018 Race and Ethnicity | Number | Percent |
| White Alone | 388 | 56.8% |
| Black Alone | 33 | 4.8% |
| American Indian Alone | 3 | 0.4% |
| Asian Alone | 5 | 0.7% |
| Pacific Islander Alone | 0 | 0.0% |
| Some Other Race Alone | 238 | 34.8% |
| Two or More Races | 16 | 2.3% |
| Hispanic Origin (Any Race) | 486 | 71.3% |
| 2023 Race and Ethnicity | Number | Percent |
| White Alone | 421 | 54.6% |
| Black Alone | 39 | 5.1% |
| American Indian Alone | 3 | 0.4% |
| Asian Alone | 7 | 0.9% |
| Pacific Islander Alone | 0 | 0.0% |
| Some Other Race Alone | 283 | 36.7% |
| Two or More Races | 18 | 2.3% |
| Hispanic Origin (Any Race) | 583 | 75.6% |

Source: U.S. Census Bureau, Census 2010 Summary File 1. Esri forecasts for 2018 and 2023.

July 12, 2018

Beasley city,...

Trends 2018-2023

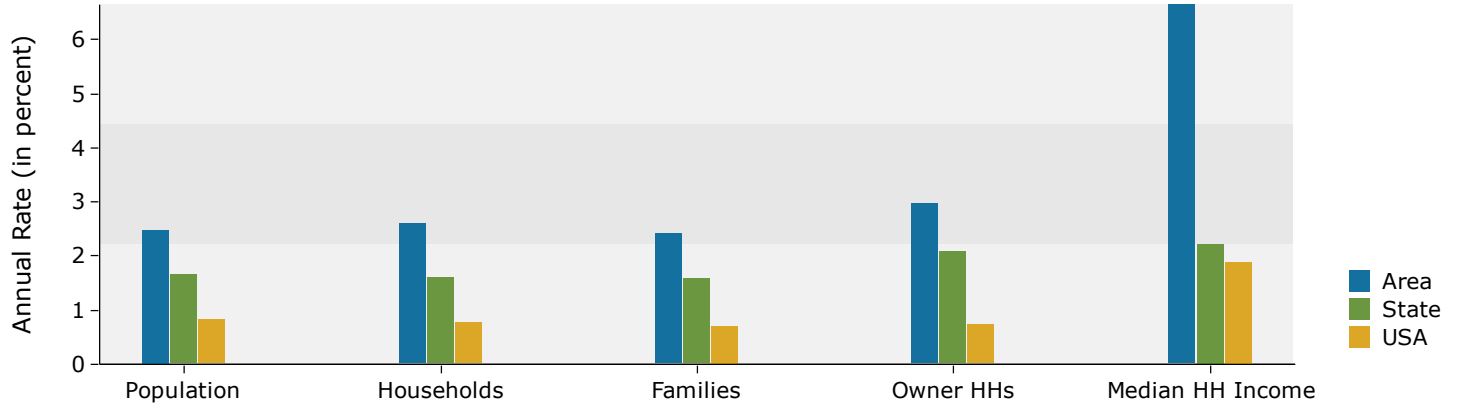

Population by Age

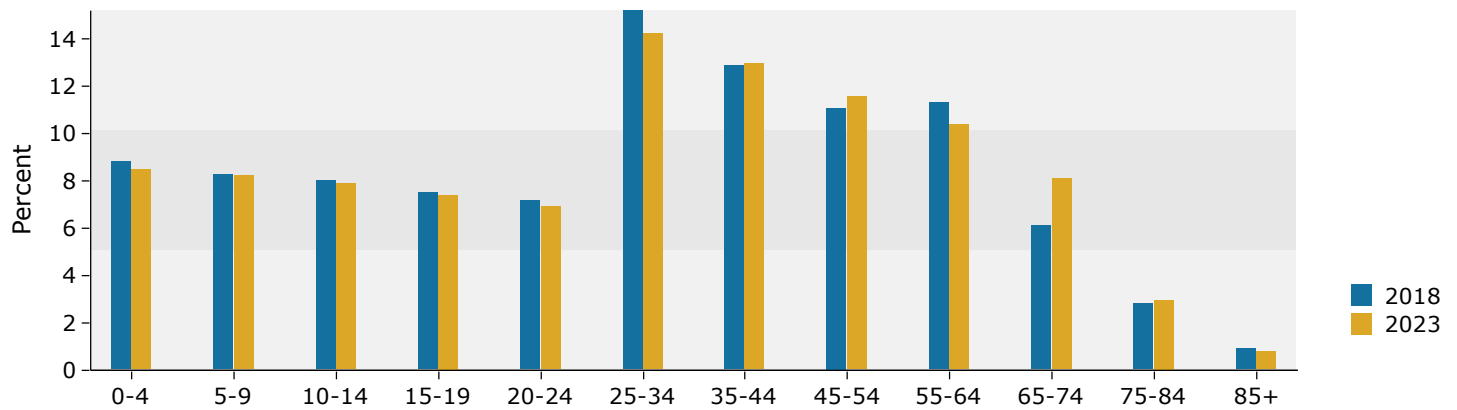

2018 Household Income

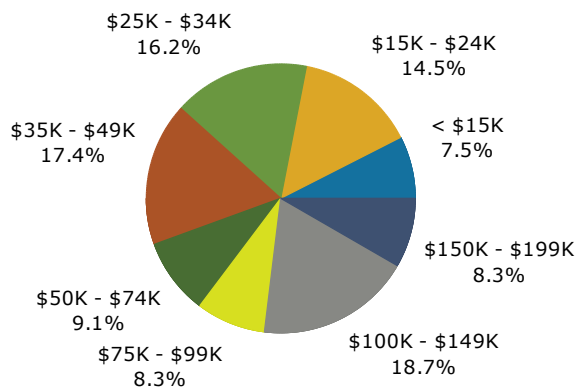

2018 Population by Race

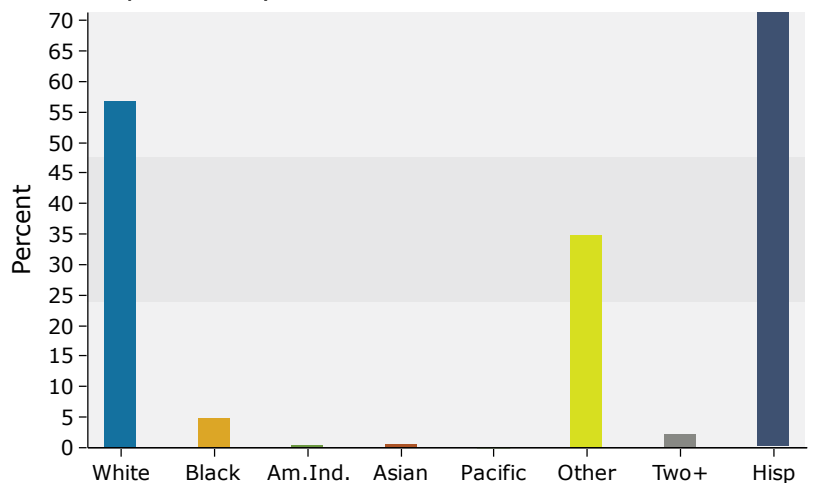

Source: U.S. Census Bureau, Census 2010 Summary File 1. Esri forecasts for 2018 and 2023.