



Demographic and Income Comparison Profile

Katy City, TX
Katy City, TX (4838476)
Geography: Place

Prepared by Esri

| | Katy city, TX... |
|--------------------------------------|------------------|
| Census 2010 Summary | |
| Population | 14,102 |
| Households | 4,752 |
| Families | 3,720 |
| Average Household Size | 2.92 |
| Owner Occupied Housing Units | 3,465 |
| Renter Occupied Housing Units | 1,287 |
| Median Age | 36.3 |
| 2018 Summary | |
| Population | 17,126 |
| Households | 5,745 |
| Families | 4,757 |
| Average Household Size | 2.97 |
| Owner Occupied Housing Units | 4,636 |
| Renter Occupied Housing Units | 1,110 |
| Median Age | 35.5 |
| Median Household Income | \$87,329 |
| Average Household Income | \$112,266 |
| 2023 Summary | |
| Population | 19,248 |
| Households | 6,456 |
| Families | 5,354 |
| Average Household Size | 2.97 |
| Owner Occupied Housing Units | 5,324 |
| Renter Occupied Housing Units | 1,132 |
| Median Age | 35.4 |
| Median Household Income | \$97,950 |
| Average Household Income | \$129,222 |
| Trends: 2018-2023 Annual Rate | |
| Population | 2.36% |
| Households | 2.36% |
| Families | 2.39% |
| Owner Households | 2.81% |
| Median Household Income | 2.32% |

Source: U.S. Census Bureau, Census 2010 Summary File 1. Esri forecasts for 2018 and 2023.

July 12, 2018



Demographic and Income Comparison Profile

Katy City, TX
Katy City, TX (4838476)
Geography: Place

Prepared by Esri

| 2018 Households by Income | Katy city, TX... | |
|---------------------------|------------------|---------|
| | Number | Percent |
| <\$15,000 | 256 | 4.5% |
| \$15,000 - \$24,999 | 291 | 5.1% |
| \$25,000 - \$34,999 | 306 | 5.3% |
| \$35,000 - \$49,999 | 448 | 7.8% |
| \$50,000 - \$74,999 | 1,011 | 17.6% |
| \$75,000 - \$99,999 | 982 | 17.1% |
| \$100,000 - \$149,999 | 1,139 | 19.8% |
| \$150,000 - \$199,999 | 637 | 11.1% |
| \$200,000+ | 675 | 11.7% |
| Median Household Income | \$87,329 | |
| Average Household Income | \$112,266 | |
| Per Capita Income | \$35,285 | |

| 2023 Households by Income | Katy city, TX... | |
|---------------------------|------------------|---------|
| | Number | Percent |
| <\$15,000 | 234 | 3.6% |
| \$15,000 - \$24,999 | 253 | 3.9% |
| \$25,000 - \$34,999 | 287 | 4.4% |
| \$35,000 - \$49,999 | 428 | 6.6% |
| \$50,000 - \$74,999 | 1,033 | 16.0% |
| \$75,000 - \$99,999 | 1,060 | 16.4% |
| \$100,000 - \$149,999 | 1,398 | 21.7% |
| \$150,000 - \$199,999 | 786 | 12.2% |
| \$200,000+ | 978 | 15.1% |
| Median Household Income | \$97,950 | |
| Average Household Income | \$129,222 | |
| Per Capita Income | \$40,214 | |

Data Note: Income is expressed in current dollars.

Source: U.S. Census Bureau, Census 2010 Summary File 1. Esri forecasts for 2018 and 2023.



Demographic and Income Comparison Profile

Katy City, TX
Katy City, TX (4838476)
Geography: Place

Prepared by Esri

| 2010 Population by Age | Katy city, TX... | |
|------------------------|------------------|---------|
| | Number | Percent |
| Age 0 - 4 | 989 | 7.0% |
| Age 5 - 9 | 970 | 6.9% |
| Age 10 - 14 | 1,141 | 8.1% |
| Age 15 - 19 | 1,234 | 8.8% |
| Age 20 - 24 | 818 | 5.8% |
| Age 25 - 34 | 1,673 | 11.9% |
| Age 35 - 44 | 1,910 | 13.5% |
| Age 45 - 54 | 2,253 | 16.0% |
| Age 55 - 64 | 1,533 | 10.9% |
| Age 65 - 74 | 845 | 6.0% |
| Age 75 - 84 | 490 | 3.5% |
| Age 85+ | 246 | 1.7% |

| 2018 Population by Age | Katy city, TX... | |
|------------------------|------------------|---------|
| | Number | Percent |
| Age 0 - 4 | 1,208 | 7.1% |
| Age 5 - 9 | 1,293 | 7.5% |
| Age 10 - 14 | 1,389 | 8.1% |
| Age 15 - 19 | 1,269 | 7.4% |
| Age 20 - 24 | 1,016 | 5.9% |
| Age 25 - 34 | 2,277 | 13.3% |
| Age 35 - 44 | 2,316 | 13.5% |
| Age 45 - 54 | 2,442 | 14.3% |
| Age 55 - 64 | 2,034 | 11.9% |
| Age 65 - 74 | 1,201 | 7.0% |
| Age 75 - 84 | 512 | 3.0% |
| Age 85+ | 170 | 1.0% |

| 2023 Population by Age | Katy city, TX... | |
|------------------------|------------------|---------|
| | Number | Percent |
| Age 0 - 4 | 1,376 | 7.1% |
| Age 5 - 9 | 1,454 | 7.6% |
| Age 10 - 14 | 1,570 | 8.2% |
| Age 15 - 19 | 1,454 | 7.6% |
| Age 20 - 24 | 949 | 4.9% |
| Age 25 - 34 | 2,702 | 14.0% |
| Age 35 - 44 | 2,749 | 14.3% |
| Age 45 - 54 | 2,516 | 13.1% |
| Age 55 - 64 | 2,173 | 11.3% |
| Age 65 - 74 | 1,449 | 7.5% |
| Age 75 - 84 | 668 | 3.5% |
| Age 85+ | 190 | 1.0% |

Source: U.S. Census Bureau, Census 2010 Summary File 1. Esri forecasts for 2018 and 2023.

July 12, 2018



Demographic and Income Comparison Profile

Katy City, TX
Katy City, TX (4838476)
Geography: Place

Prepared by Esri

| | Katy city, TX... | |
|--------------------------------|------------------|----------------|
| | Number | Percent |
| 2010 Race and Ethnicity | | |
| White Alone | 11,294 | 80.1% |
| Black Alone | 742 | 5.3% |
| American Indian Alone | 86 | 0.6% |
| Asian Alone | 218 | 1.5% |
| Pacific Islander Alone | 0 | 0.0% |
| Some Other Race Alone | 1,345 | 9.5% |
| Two or More Races | 417 | 3.0% |
| Hispanic Origin (Any Race) | 4,092 | 29.0% |
| 2018 Race and Ethnicity | Number | Percent |
| White Alone | 12,687 | 74.1% |
| Black Alone | 950 | 5.5% |
| American Indian Alone | 103 | 0.6% |
| Asian Alone | 917 | 5.4% |
| Pacific Islander Alone | 3 | 0.0% |
| Some Other Race Alone | 1,851 | 10.8% |
| Two or More Races | 616 | 3.6% |
| Hispanic Origin (Any Race) | 5,691 | 33.2% |
| 2023 Race and Ethnicity | Number | Percent |
| White Alone | 13,621 | 70.8% |
| Black Alone | 1,145 | 5.9% |
| American Indian Alone | 118 | 0.6% |
| Asian Alone | 1,415 | 7.4% |
| Pacific Islander Alone | 4 | 0.0% |
| Some Other Race Alone | 2,178 | 11.3% |
| Two or More Races | 768 | 4.0% |
| Hispanic Origin (Any Race) | 6,934 | 36.0% |

Source: U.S. Census Bureau, Census 2010 Summary File 1. Esri forecasts for 2018 and 2023.

July 12, 2018

Katy city, TX...

Trends 2018-2023

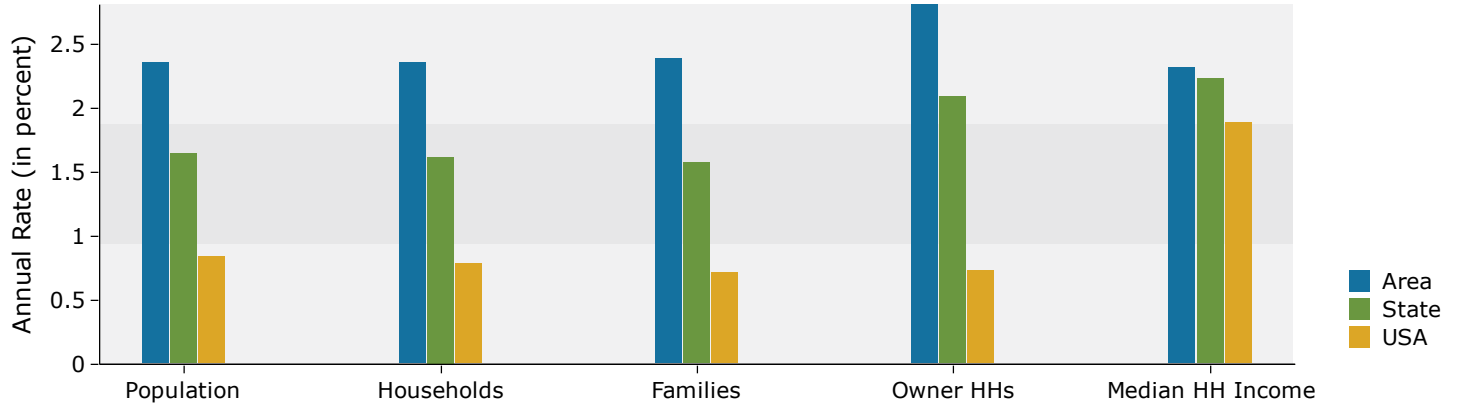

Population by Age

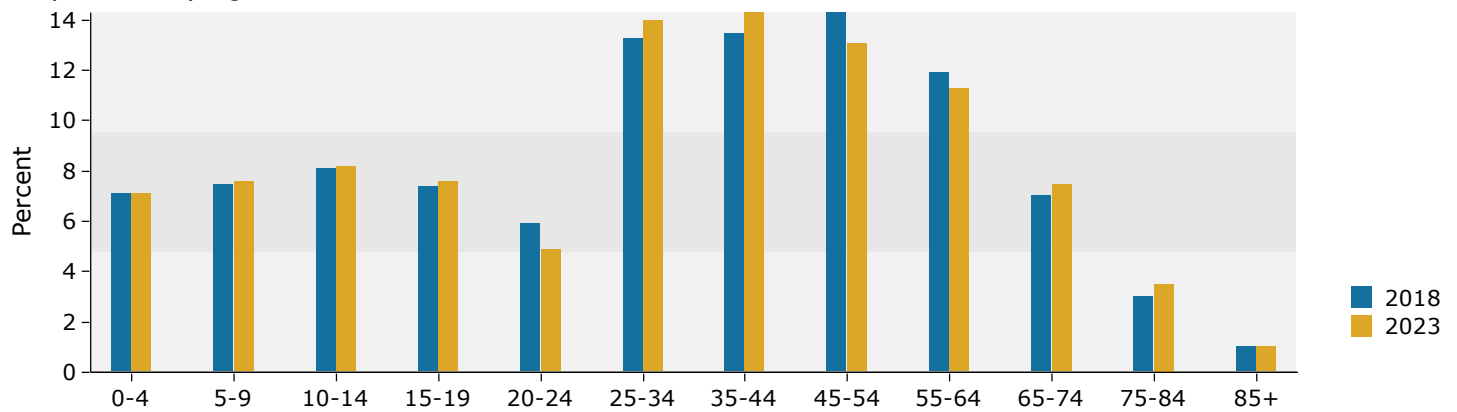

2018 Household Income

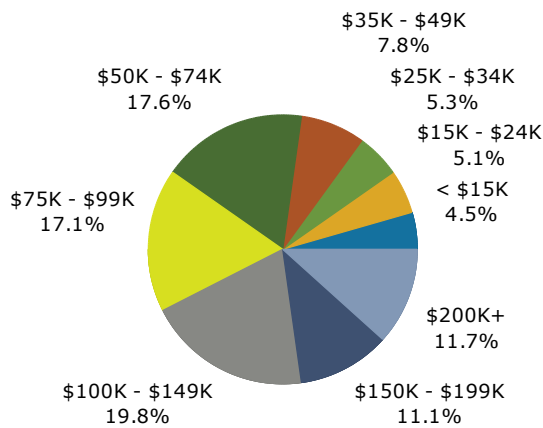

2018 Population by Race

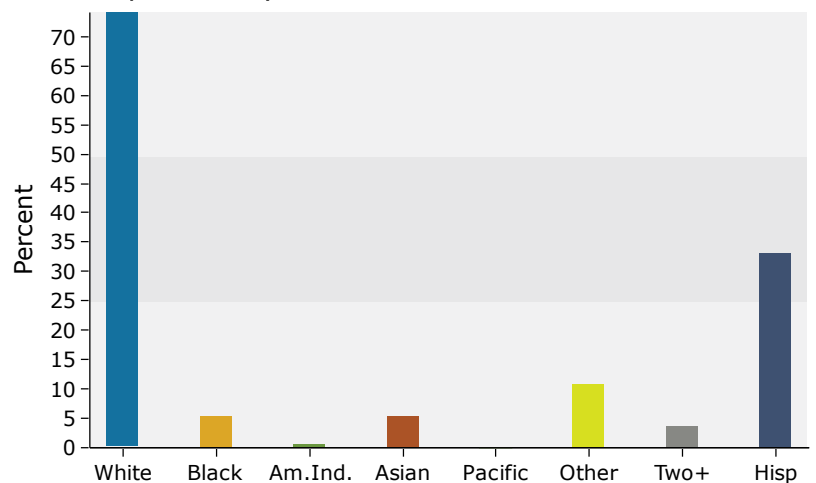

Source: U.S. Census Bureau, Census 2010 Summary File 1. Esri forecasts for 2018 and 2023.