



Demographic and Income Comparison Profile

Missouri City, TX
Missouri City, TX (4848804)
Geography: Place

Prepared by Esri

	Missouri City...
Census 2010 Summary	
Population	67,358
Households	22,376
Families	18,159
Average Household Size	3.00
Owner Occupied Housing Units	19,665
Renter Occupied Housing Units	2,711
Median Age	38.3
2018 Summary	
Population	77,242
Households	25,985
Families	20,967
Average Household Size	2.97
Owner Occupied Housing Units	22,106
Renter Occupied Housing Units	3,879
Median Age	38.6
Median Household Income	\$90,976
Average Household Income	\$115,288
2023 Summary	
Population	87,622
Households	29,615
Families	23,849
Average Household Size	2.95
Owner Occupied Housing Units	25,519
Renter Occupied Housing Units	4,096
Median Age	39.0
Median Household Income	\$98,867
Average Household Income	\$126,530
Trends: 2018-2023 Annual Rate	
Population	2.55%
Households	2.65%
Families	2.61%
Owner Households	2.91%
Median Household Income	1.68%

Source: U.S. Census Bureau, Census 2010 Summary File 1. Esri forecasts for 2018 and 2023.

July 12, 2018



Demographic and Income Comparison Profile

Missouri City, TX
Missouri City, TX (4848804)
Geography: Place

Prepared by Esri

2018 Households by Income	Missouri City...	
	Number	Percent
<\$15,000	1,036	4.0%
\$15,000 - \$24,999	1,223	4.7%
\$25,000 - \$34,999	1,225	4.7%
\$35,000 - \$49,999	2,551	9.8%
\$50,000 - \$74,999	4,432	17.1%
\$75,000 - \$99,999	3,608	13.9%
\$100,000 - \$149,999	6,063	23.3%
\$150,000 - \$199,999	2,688	10.3%
\$200,000+	3,159	12.2%
Median Household Income	\$90,976	
Average Household Income	\$115,288	
Per Capita Income	\$38,515	

2023 Households by Income	Missouri City...	
	Number	Percent
<\$15,000	1,016	3.4%
\$15,000 - \$24,999	1,191	4.0%
\$25,000 - \$34,999	1,234	4.2%
\$35,000 - \$49,999	2,683	9.1%
\$50,000 - \$74,999	4,772	16.1%
\$75,000 - \$99,999	4,054	13.7%
\$100,000 - \$149,999	7,424	25.1%
\$150,000 - \$199,999	3,124	10.5%
\$200,000+	4,117	13.9%
Median Household Income	\$98,867	
Average Household Income	\$126,530	
Per Capita Income	\$42,380	

Data Note: Income is expressed in current dollars.

Source: U.S. Census Bureau, Census 2010 Summary File 1. Esri forecasts for 2018 and 2023.



Demographic and Income Comparison Profile

Missouri City, TX
Missouri City, TX (4848804)
Geography: Place

Prepared by Esri

2010 Population by Age	Missouri City...	
	Number	Percent
Age 0 - 4	3,963	5.9%
Age 5 - 9	4,806	7.1%
Age 10 - 14	5,375	8.0%
Age 15 - 19	5,413	8.0%
Age 20 - 24	3,679	5.5%
Age 25 - 34	7,338	10.9%
Age 35 - 44	9,601	14.3%
Age 45 - 54	11,612	17.2%
Age 55 - 64	9,559	14.2%
Age 65 - 74	3,882	5.8%
Age 75 - 84	1,598	2.4%
Age 85+	532	0.8%

2018 Population by Age	Missouri City...	
	Number	Percent
Age 0 - 4	4,505	5.8%
Age 5 - 9	4,945	6.4%
Age 10 - 14	5,465	7.1%
Age 15 - 19	5,105	6.6%
Age 20 - 24	4,389	5.7%
Age 25 - 34	10,579	13.7%
Age 35 - 44	9,945	12.9%
Age 45 - 54	10,723	13.9%
Age 55 - 64	11,135	14.4%
Age 65 - 74	7,273	9.4%
Age 75 - 84	2,458	3.2%
Age 85+	719	0.9%

2023 Population by Age	Missouri City...	
	Number	Percent
Age 0 - 4	5,174	5.9%
Age 5 - 9	5,503	6.3%
Age 10 - 14	5,903	6.7%
Age 15 - 19	5,495	6.3%
Age 20 - 24	3,992	4.6%
Age 25 - 34	12,168	13.9%
Age 35 - 44	12,925	14.8%
Age 45 - 54	11,025	12.6%
Age 55 - 64	11,262	12.9%
Age 65 - 74	9,315	10.6%
Age 75 - 84	3,936	4.5%
Age 85+	927	1.1%

Source: U.S. Census Bureau, Census 2010 Summary File 1. Esri forecasts for 2018 and 2023.

July 12, 2018



Demographic and Income Comparison Profile

Missouri City, TX
Missouri City, TX (4848804)
Geography: Place

Prepared by Esri

	Missouri City...	
	Number	Percent
2010 Race and Ethnicity		
White Alone	22,611	33.6%
Black Alone	28,135	41.8%
American Indian Alone	278	0.4%
Asian Alone	10,922	16.2%
Pacific Islander Alone	24	0.0%
Some Other Race Alone	3,451	5.1%
Two or More Races	1,937	2.9%
Hispanic Origin (Any Race)	10,306	15.3%
2018 Race and Ethnicity	Number	Percent
White Alone	21,560	27.9%
Black Alone	32,619	42.2%
American Indian Alone	285	0.4%
Asian Alone	15,399	19.9%
Pacific Islander Alone	40	0.1%
Some Other Race Alone	4,718	6.1%
Two or More Races	2,621	3.4%
Hispanic Origin (Any Race)	13,729	17.8%
2023 Race and Ethnicity	Number	Percent
White Alone	21,644	24.7%
Black Alone	36,957	42.2%
American Indian Alone	312	0.4%
Asian Alone	20,283	23.1%
Pacific Islander Alone	48	0.1%
Some Other Race Alone	5,368	6.1%
Two or More Races	3,010	3.4%
Hispanic Origin (Any Race)	15,995	18.3%

Source: U.S. Census Bureau, Census 2010 Summary File 1. Esri forecasts for 2018 and 2023.

July 12, 2018

Missouri City...

Trends 2018-2023

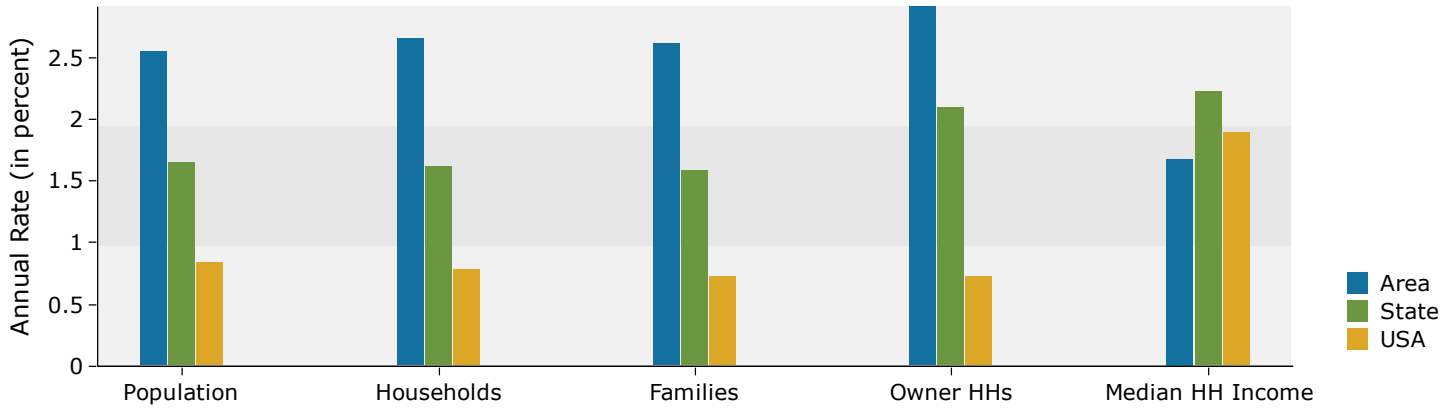

Population by Age

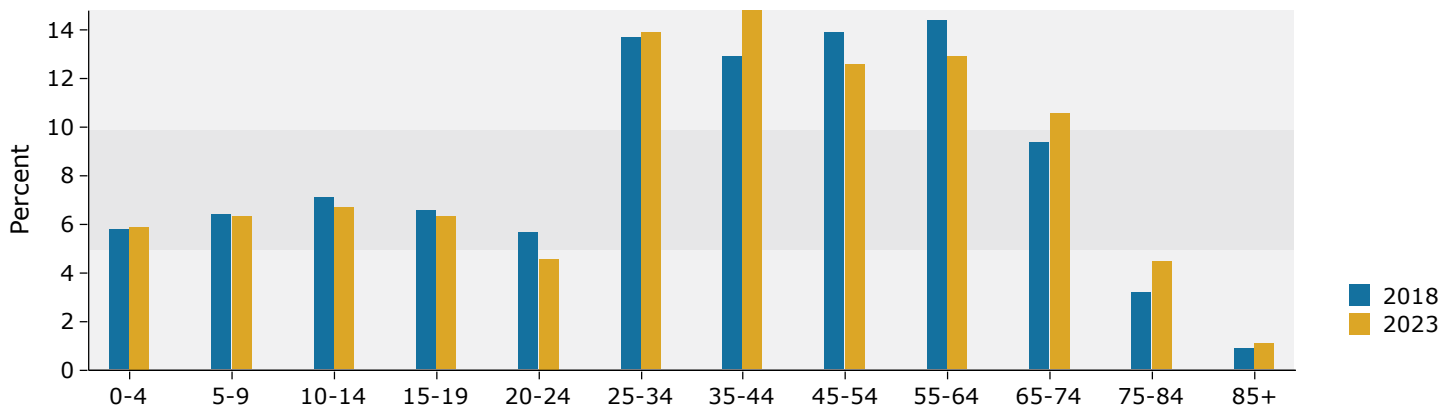

2018 Household Income

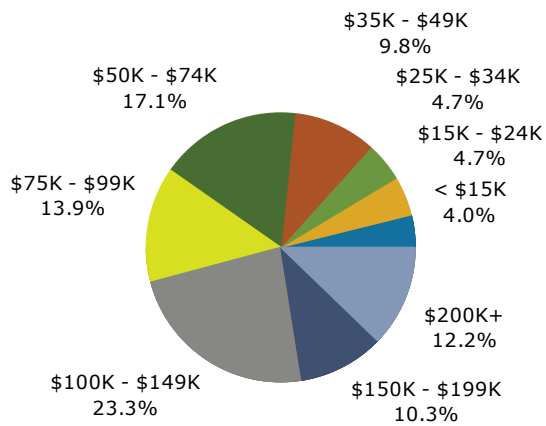

2018 Population by Race

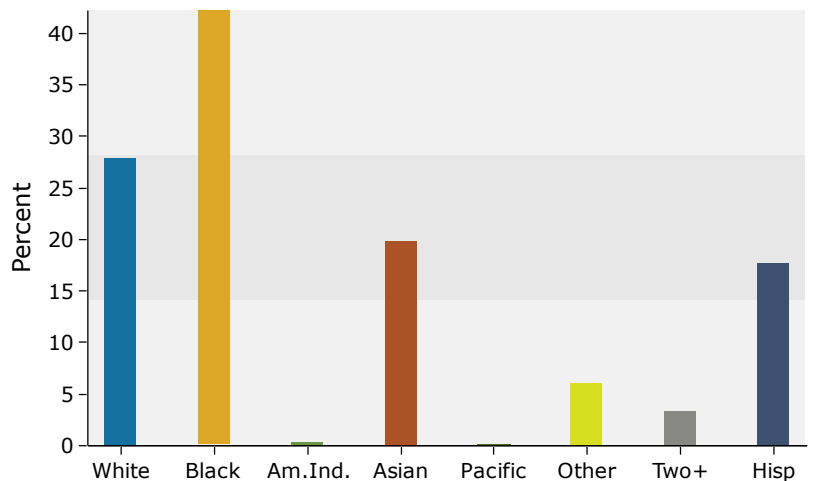

Source: U.S. Census Bureau, Census 2010 Summary File 1. Esri forecasts for 2018 and 2023.