



Demographic and Income Comparison Profile

Orchard City, TX
Orchard City, TX (4854192)
Geography: Place

Prepared by Esri

	Orchard city,...
Census 2010 Summary	
Population	352
Households	135
Families	100
Average Household Size	2.61
Owner Occupied Housing Units	100
Renter Occupied Housing Units	35
Median Age	41.2
2018 Summary	
Population	396
Households	154
Families	115
Average Household Size	2.57
Owner Occupied Housing Units	117
Renter Occupied Housing Units	37
Median Age	41.7
Median Household Income	\$54,428
Average Household Income	\$63,775
2023 Summary	
Population	447
Households	174
Families	129
Average Household Size	2.57
Owner Occupied Housing Units	135
Renter Occupied Housing Units	40
Median Age	42.5
Median Household Income	\$60,307
Average Household Income	\$73,240
Trends: 2018-2023 Annual Rate	
Population	2.45%
Households	2.47%
Families	2.32%
Owner Households	2.90%
Median Household Income	2.07%

Source: U.S. Census Bureau, Census 2010 Summary File 1. Esri forecasts for 2018 and 2023.

July 12, 2018



Demographic and Income Comparison Profile

Orchard City, TX
Orchard City, TX (4854192)
Geography: Place

Prepared by Esri

2018 Households by Income	Orchard city,...	
	Number	Percent
<\$15,000	29	18.8%
\$15,000 - \$24,999	10	6.5%
\$25,000 - \$34,999	10	6.5%
\$35,000 - \$49,999	20	13.0%
\$50,000 - \$74,999	32	20.8%
\$75,000 - \$99,999	25	16.2%
\$100,000 - \$149,999	22	14.3%
\$150,000 - \$199,999	3	1.9%
\$200,000+	3	1.9%
Median Household Income	\$54,428	
Average Household Income	\$63,775	
Per Capita Income	\$22,398	

2023 Households by Income	Number		Percent	
	Number	Percent	Number	Percent
<\$15,000	27	15.4%	27	15.4%
\$15,000 - \$24,999	9	5.1%	9	5.1%
\$25,000 - \$34,999	11	6.3%	11	6.3%
\$35,000 - \$49,999	22	12.6%	22	12.6%
\$50,000 - \$74,999	36	20.6%	36	20.6%
\$75,000 - \$99,999	31	17.7%	31	17.7%
\$100,000 - \$149,999	31	17.7%	31	17.7%
\$150,000 - \$199,999	3	1.7%	3	1.7%
\$200,000+	5	2.9%	5	2.9%
Median Household Income	\$60,307		\$60,307	
Average Household Income	\$73,240		\$73,240	
Per Capita Income	\$25,895		\$25,895	

Data Note: Income is expressed in current dollars.

Source: U.S. Census Bureau, Census 2010 Summary File 1. Esri forecasts for 2018 and 2023.



Demographic and Income Comparison Profile

Orchard City, TX
Orchard City, TX (4854192)
Geography: Place

Prepared by Esri

	Orchard city,...	
	Number	Percent
2010 Population by Age		
Age 0 - 4	29	8.2%
Age 5 - 9	27	7.7%
Age 10 - 14	25	7.1%
Age 15 - 19	16	4.5%
Age 20 - 24	18	5.1%
Age 25 - 34	34	9.7%
Age 35 - 44	49	13.9%
Age 45 - 54	58	16.5%
Age 55 - 64	59	16.8%
Age 65 - 74	20	5.7%
Age 75 - 84	16	4.5%
Age 85+	1	0.3%
2018 Population by Age		
Age 0 - 4	26	6.6%
Age 5 - 9	27	6.9%
Age 10 - 14	29	7.4%
Age 15 - 19	22	5.6%
Age 20 - 24	22	5.6%
Age 25 - 34	42	10.7%
Age 35 - 44	44	11.2%
Age 45 - 54	55	14.0%
Age 55 - 64	55	14.0%
Age 65 - 74	44	11.2%
Age 75 - 84	21	5.3%
Age 85+	7	1.8%
2023 Population by Age		
Age 0 - 4	30	6.7%
Age 5 - 9	29	6.5%
Age 10 - 14	32	7.2%
Age 15 - 19	24	5.4%
Age 20 - 24	23	5.1%
Age 25 - 34	47	10.5%
Age 35 - 44	52	11.6%
Age 45 - 54	57	12.8%
Age 55 - 64	61	13.6%
Age 65 - 74	54	12.1%
Age 75 - 84	30	6.7%
Age 85+	8	1.8%

Source: U.S. Census Bureau, Census 2010 Summary File 1. Esri forecasts for 2018 and 2023.

July 12, 2018



Demographic and Income Comparison Profile

Orchard City, TX
Orchard City, TX (4854192)
Geography: Place

Prepared by Esri

	Orchard city,...	
	Number	Percent
2010 Race and Ethnicity		
White Alone	296	84.1%
Black Alone	15	4.3%
American Indian Alone	1	0.3%
Asian Alone	1	0.3%
Pacific Islander Alone	0	0.0%
Some Other Race Alone	31	8.8%
Two or More Races	8	2.3%
Hispanic Origin (Any Race)	128	36.4%
2018 Race and Ethnicity	Number	Percent
White Alone	235	59.3%
Black Alone	49	12.4%
American Indian Alone	2	0.5%
Asian Alone	1	0.3%
Pacific Islander Alone	0	0.0%
Some Other Race Alone	103	26.0%
Two or More Races	6	1.5%
Hispanic Origin (Any Race)	215	54.3%
2023 Race and Ethnicity	Number	Percent
White Alone	251	56.2%
Black Alone	58	13.0%
American Indian Alone	3	0.7%
Asian Alone	2	0.4%
Pacific Islander Alone	0	0.0%
Some Other Race Alone	126	28.2%
Two or More Races	7	1.6%
Hispanic Origin (Any Race)	264	59.1%

Source: U.S. Census Bureau, Census 2010 Summary File 1. Esri forecasts for 2018 and 2023.

July 12, 2018

Orchard city,...

Trends 2018-2023

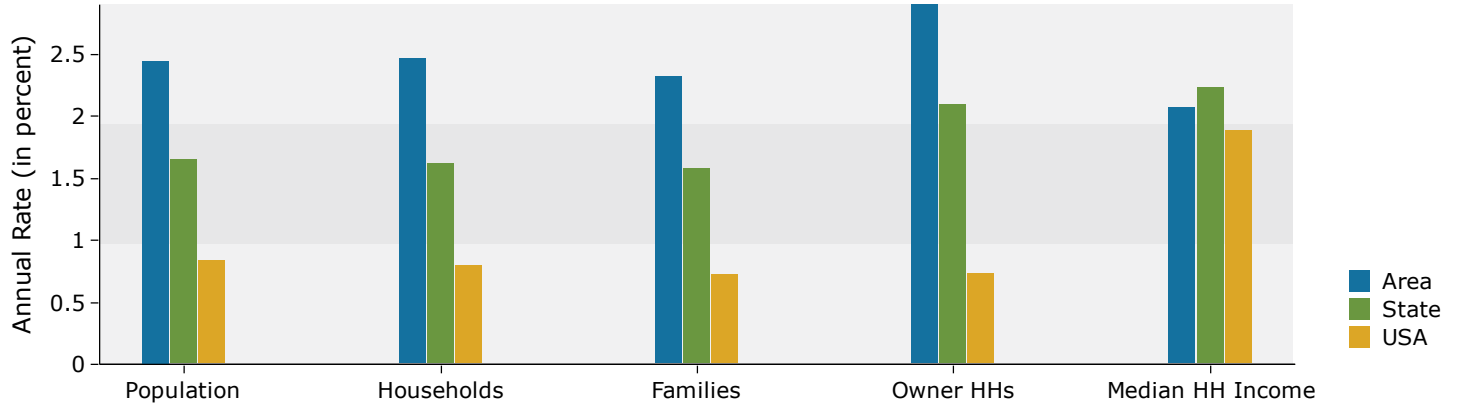

Population by Age

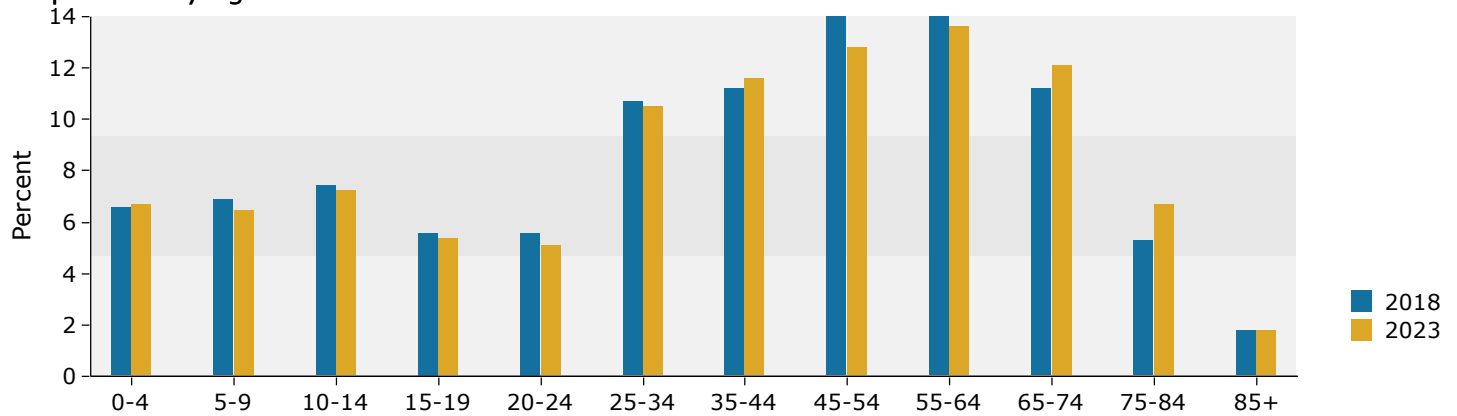

2018 Household Income

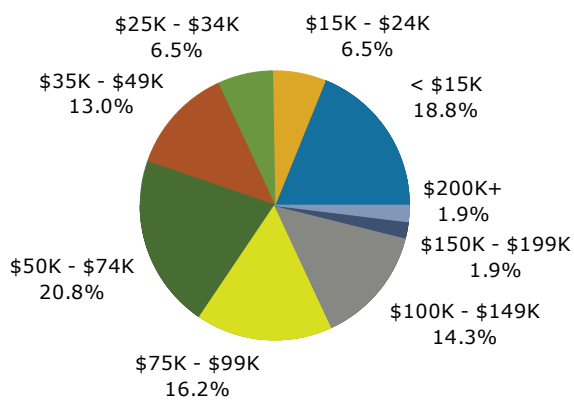

2018 Population by Race

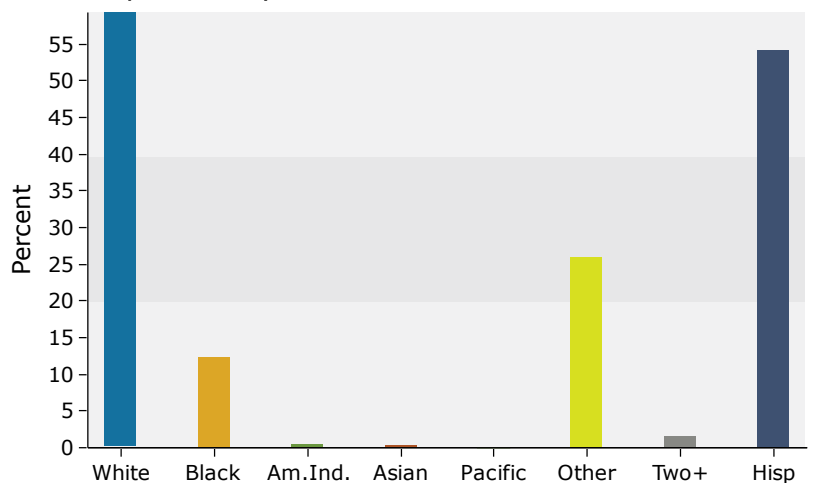

Source: U.S. Census Bureau, Census 2010 Summary File 1. Esri forecasts for 2018 and 2023.