



Demographic and Income Comparison Profile

Pleak Village, TX
Pleak Village, TX (4858088)
Geography: Place

Prepared by Esri

	Pleak village...
Census 2010 Summary	
Population	1,044
Households	360
Families	288
Average Household Size	2.90
Owner Occupied Housing Units	304
Renter Occupied Housing Units	56
Median Age	42.4
2018 Summary	
Population	1,582
Households	539
Families	416
Average Household Size	2.94
Owner Occupied Housing Units	464
Renter Occupied Housing Units	75
Median Age	33.9
Median Household Income	\$57,624
Average Household Income	\$79,598
2023 Summary	
Population	1,993
Households	681
Families	524
Average Household Size	2.93
Owner Occupied Housing Units	573
Renter Occupied Housing Units	108
Median Age	34.5
Median Household Income	\$64,081
Average Household Income	\$92,364
Trends: 2018-2023 Annual Rate	
Population	4.73%
Households	4.79%
Families	4.72%
Owner Households	4.31%
Median Household Income	2.15%

Source: U.S. Census Bureau, Census 2010 Summary File 1. Esri forecasts for 2018 and 2023.

July 12, 2018



Demographic and Income Comparison Profile

Pleak Village, TX
Pleak Village, TX (4858088)
Geography: Place

Prepared by Esri

2018 Households by Income	Pleak village...	
	Number	Percent
<\$15,000	44	8.2%
\$15,000 - \$24,999	37	6.9%
\$25,000 - \$34,999	49	9.1%
\$35,000 - \$49,999	89	16.5%
\$50,000 - \$74,999	123	22.9%
\$75,000 - \$99,999	72	13.4%
\$100,000 - \$149,999	65	12.1%
\$150,000 - \$199,999	29	5.4%
\$200,000+	30	5.6%
Median Household Income	\$57,624	
Average Household Income	\$79,598	
Per Capita Income	\$26,135	

2023 Households by Income	Pleak village...	
	Number	Percent
<\$15,000	44	6.5%
\$15,000 - \$24,999	38	5.6%
\$25,000 - \$34,999	54	7.9%
\$35,000 - \$49,999	104	15.3%
\$50,000 - \$74,999	152	22.3%
\$75,000 - \$99,999	95	14.0%
\$100,000 - \$149,999	98	14.4%
\$150,000 - \$199,999	45	6.6%
\$200,000+	51	7.5%
Median Household Income	\$64,081	
Average Household Income	\$92,364	
Per Capita Income	\$30,412	

Data Note: Income is expressed in current dollars.

Source: U.S. Census Bureau, Census 2010 Summary File 1. Esri forecasts for 2018 and 2023.



Demographic and Income Comparison Profile

Pleak Village, TX
Pleak Village, TX (4858088)
Geography: Place

Prepared by Esri

2010 Population by Age	Pleak village...	
	Number	Percent
Age 0 - 4	70	6.7%
Age 5 - 9	54	5.2%
Age 10 - 14	71	6.8%
Age 15 - 19	67	6.4%
Age 20 - 24	65	6.2%
Age 25 - 34	109	10.4%
Age 35 - 44	121	11.6%
Age 45 - 54	182	17.4%
Age 55 - 64	162	15.5%
Age 65 - 74	92	8.8%
Age 75 - 84	41	3.9%
Age 85+	10	1.0%

2018 Population by Age	Pleak village...	
	Number	Percent
Age 0 - 4	125	7.9%
Age 5 - 9	128	8.1%
Age 10 - 14	122	7.7%
Age 15 - 19	103	6.5%
Age 20 - 24	96	6.1%
Age 25 - 34	244	15.4%
Age 35 - 44	221	14.0%
Age 45 - 54	185	11.7%
Age 55 - 64	183	11.6%
Age 65 - 74	117	7.4%
Age 75 - 84	47	3.0%
Age 85+	12	0.8%

2023 Population by Age	Pleak village...	
	Number	Percent
Age 0 - 4	155	7.8%
Age 5 - 9	158	7.9%
Age 10 - 14	165	8.3%
Age 15 - 19	142	7.1%
Age 20 - 24	110	5.5%
Age 25 - 34	282	14.2%
Age 35 - 44	302	15.2%
Age 45 - 54	222	11.1%
Age 55 - 64	208	10.4%
Age 65 - 74	162	8.1%
Age 75 - 84	69	3.5%
Age 85+	17	0.9%

Source: U.S. Census Bureau, Census 2010 Summary File 1. Esri forecasts for 2018 and 2023.



Demographic and Income Comparison Profile

Pleak Village, TX
Pleak Village, TX (4858088)
Geography: Place

Prepared by Esri

2010 Race and Ethnicity	Pleak village...	
	Number	Percent
White Alone	735	70.4%
Black Alone	33	3.2%
American Indian Alone	11	1.1%
Asian Alone	8	0.8%
Pacific Islander Alone	0	0.0%
Some Other Race Alone	234	22.4%
Two or More Races	23	2.2%
Hispanic Origin (Any Race)	540	51.7%

2018 Race and Ethnicity	Pleak village...	
	Number	Percent
White Alone	882	55.7%
Black Alone	221	14.0%
American Indian Alone	8	0.5%
Asian Alone	28	1.8%
Pacific Islander Alone	1	0.1%
Some Other Race Alone	384	24.3%
Two or More Races	59	3.7%
Hispanic Origin (Any Race)	892	56.4%

2023 Race and Ethnicity	Pleak village...	
	Number	Percent
White Alone	1,054	52.9%
Black Alone	289	14.5%
American Indian Alone	11	0.6%
Asian Alone	43	2.2%
Pacific Islander Alone	1	0.1%
Some Other Race Alone	516	25.9%
Two or More Races	78	3.9%
Hispanic Origin (Any Race)	1,213	60.9%

Source: U.S. Census Bureau, Census 2010 Summary File 1. Esri forecasts for 2018 and 2023.

July 12, 2018

Pleak village...

Trends 2018-2023

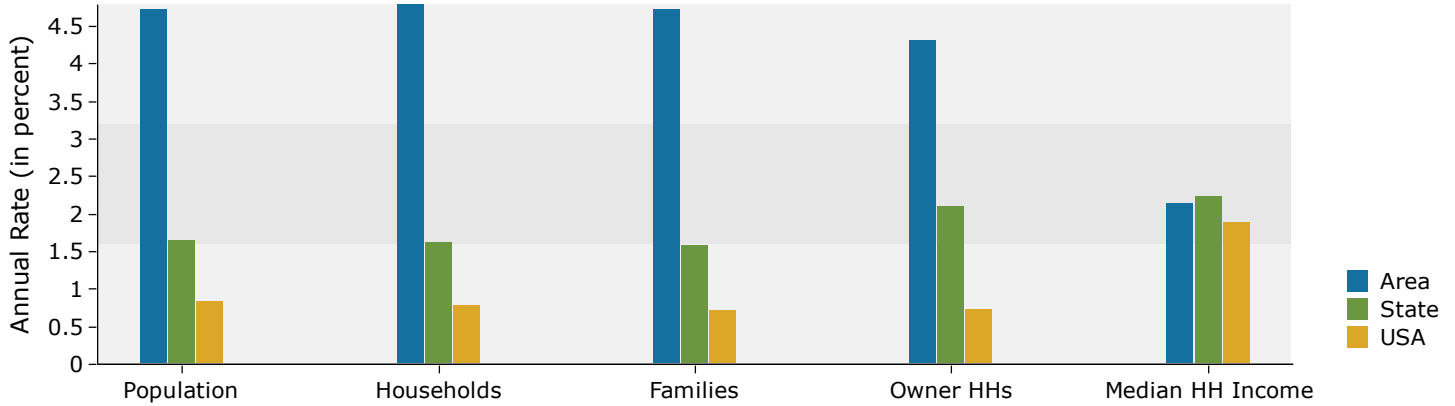

Population by Age

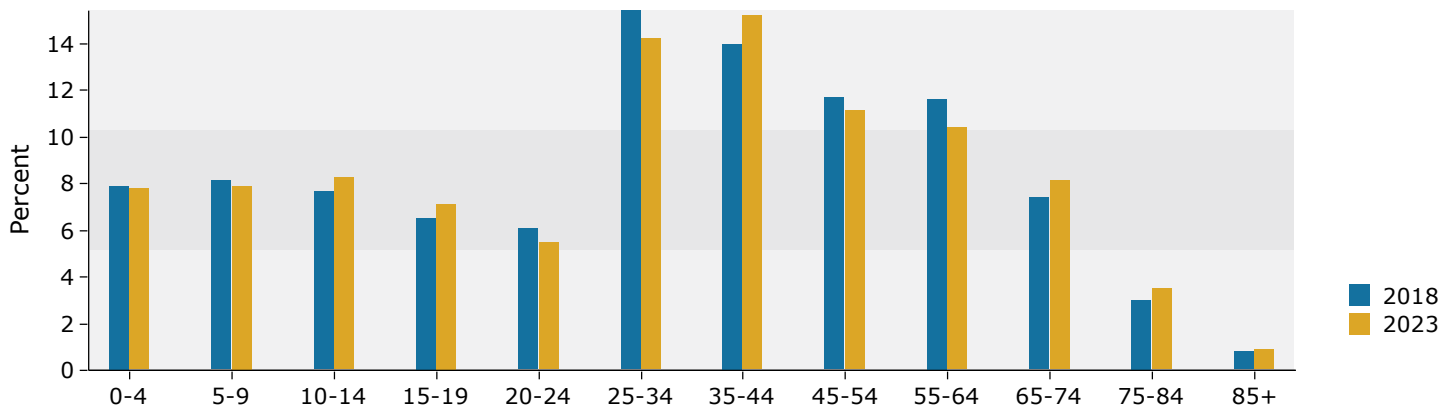

2018 Household Income

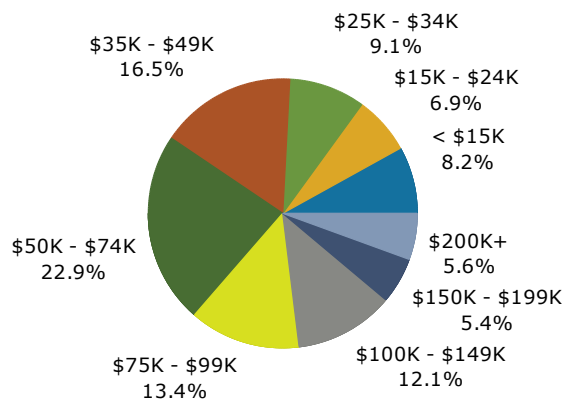

2018 Population by Race

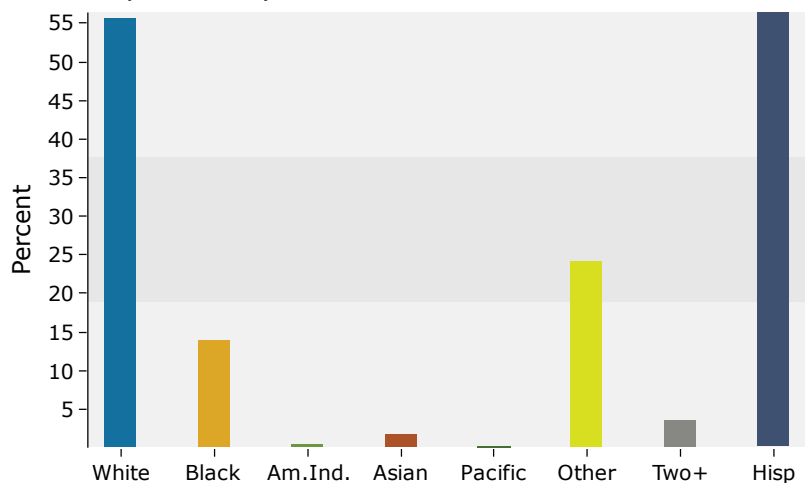

Source: U.S. Census Bureau, Census 2010 Summary File 1. Esri forecasts for 2018 and 2023.