



Demographic and Income Comparison Profile

Richmond City, TX
Richmond City, TX (4861892)
Geography: Place

Prepared by Esri

	Richmond city...
Census 2010 Summary	
Population	11,679
Households	3,517
Families	2,607
Average Household Size	2.96
Owner Occupied Housing Units	2,009
Renter Occupied Housing Units	1,508
Median Age	31.9
2018 Summary	
Population	12,484
Households	3,953
Families	2,888
Average Household Size	2.99
Owner Occupied Housing Units	2,252
Renter Occupied Housing Units	1,702
Median Age	33.1
Median Household Income	\$49,069
Average Household Income	\$70,319
2023 Summary	
Population	14,309
Households	4,576
Families	3,333
Average Household Size	2.98
Owner Occupied Housing Units	2,806
Renter Occupied Housing Units	1,770
Median Age	33.2
Median Household Income	\$58,950
Average Household Income	\$84,130
Trends: 2018-2023 Annual Rate	
Population	2.77%
Households	2.97%
Families	2.91%
Owner Households	4.50%
Median Household Income	3.74%

Source: U.S. Census Bureau, Census 2010 Summary File 1. Esri forecasts for 2018 and 2023.

July 12, 2018



Demographic and Income Comparison Profile

Richmond City, TX
Richmond City, TX (4861892)
Geography: Place

Prepared by Esri

2018 Households by Income	Richmond city...	
	Number	Percent
<\$15,000	448	11.3%
\$15,000 - \$24,999	517	13.1%
\$25,000 - \$34,999	549	13.9%
\$35,000 - \$49,999	486	12.3%
\$50,000 - \$74,999	632	16.0%
\$75,000 - \$99,999	332	8.4%
\$100,000 - \$149,999	617	15.6%
\$150,000 - \$199,999	213	5.4%
\$200,000+	160	4.0%
Median Household Income	\$49,069	
Average Household Income	\$70,319	
Per Capita Income	\$25,302	

2023 Households by Income	Richmond city...	
	Number	Percent
<\$15,000	401	8.8%
\$15,000 - \$24,999	495	10.8%
\$25,000 - \$34,999	540	11.8%
\$35,000 - \$49,999	525	11.5%
\$50,000 - \$74,999	732	16.0%
\$75,000 - \$99,999	418	9.1%
\$100,000 - \$149,999	904	19.8%
\$150,000 - \$199,999	312	6.8%
\$200,000+	248	5.4%
Median Household Income	\$58,950	
Average Household Income	\$84,130	
Per Capita Income	\$30,062	

Data Note: Income is expressed in current dollars.

Source: U.S. Census Bureau, Census 2010 Summary File 1. Esri forecasts for 2018 and 2023.



Demographic and Income Comparison Profile

Richmond City, TX
Richmond City, TX (4861892)
Geography: Place

Prepared by Esri

2010 Population by Age	Richmond city...	
	Number	Percent
Age 0 - 4	959	8.2%
Age 5 - 9	894	7.7%
Age 10 - 14	767	6.6%
Age 15 - 19	899	7.7%
Age 20 - 24	1,027	8.8%
Age 25 - 34	1,796	15.4%
Age 35 - 44	1,433	12.3%
Age 45 - 54	1,422	12.2%
Age 55 - 64	1,163	10.0%
Age 65 - 74	690	5.9%
Age 75 - 84	436	3.7%
Age 85+	193	1.7%

2018 Population by Age	Richmond city...	
	Number	Percent
Age 0 - 4	988	7.9%
Age 5 - 9	935	7.5%
Age 10 - 14	888	7.1%
Age 15 - 19	849	6.8%
Age 20 - 24	889	7.1%
Age 25 - 34	2,079	16.6%
Age 35 - 44	1,565	12.5%
Age 45 - 54	1,407	11.3%
Age 55 - 64	1,360	10.9%
Age 65 - 74	924	7.4%
Age 75 - 84	425	3.4%
Age 85+	178	1.4%

2023 Population by Age	Richmond city...	
	Number	Percent
Age 0 - 4	1,154	8.1%
Age 5 - 9	1,091	7.6%
Age 10 - 14	1,027	7.2%
Age 15 - 19	978	6.8%
Age 20 - 24	960	6.7%
Age 25 - 34	2,410	16.8%
Age 35 - 44	2,034	14.2%
Age 45 - 54	1,439	10.1%
Age 55 - 64	1,409	9.8%
Age 65 - 74	1,114	7.8%
Age 75 - 84	506	3.5%
Age 85+	189	1.3%

Source: U.S. Census Bureau, Census 2010 Summary File 1. Esri forecasts for 2018 and 2023.

July 12, 2018



Demographic and Income Comparison Profile

Richmond City, TX
Richmond City, TX (4861892)
Geography: Place

Prepared by Esri

	Richmond city...	
	Number	Percent
2010 Race and Ethnicity		
White Alone	7,073	60.6%
Black Alone	2,101	18.0%
American Indian Alone	102	0.9%
Asian Alone	122	1.0%
Pacific Islander Alone	3	0.0%
Some Other Race Alone	1,988	17.0%
Two or More Races	290	2.5%
Hispanic Origin (Any Race)	6,472	55.4%
2018 Race and Ethnicity	Number	Percent
White Alone	6,822	54.6%
Black Alone	2,425	19.4%
American Indian Alone	100	0.8%
Asian Alone	546	4.4%
Pacific Islander Alone	5	0.0%
Some Other Race Alone	2,245	18.0%
Two or More Races	341	2.7%
Hispanic Origin (Any Race)	7,197	57.6%
2023 Race and Ethnicity	Number	Percent
White Alone	7,453	52.1%
Black Alone	2,928	20.5%
American Indian Alone	112	0.8%
Asian Alone	863	6.0%
Pacific Islander Alone	5	0.0%
Some Other Race Alone	2,549	17.8%
Two or More Races	400	2.8%
Hispanic Origin (Any Race)	8,292	57.9%

Source: U.S. Census Bureau, Census 2010 Summary File 1. Esri forecasts for 2018 and 2023.

July 12, 2018

Richmond city...

Trends 2018-2023

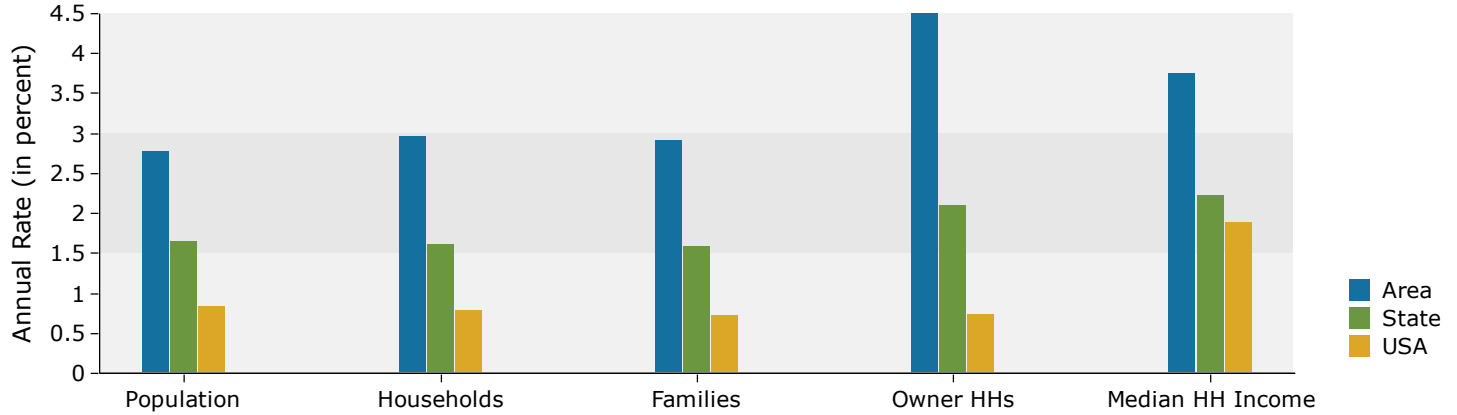

Population by Age

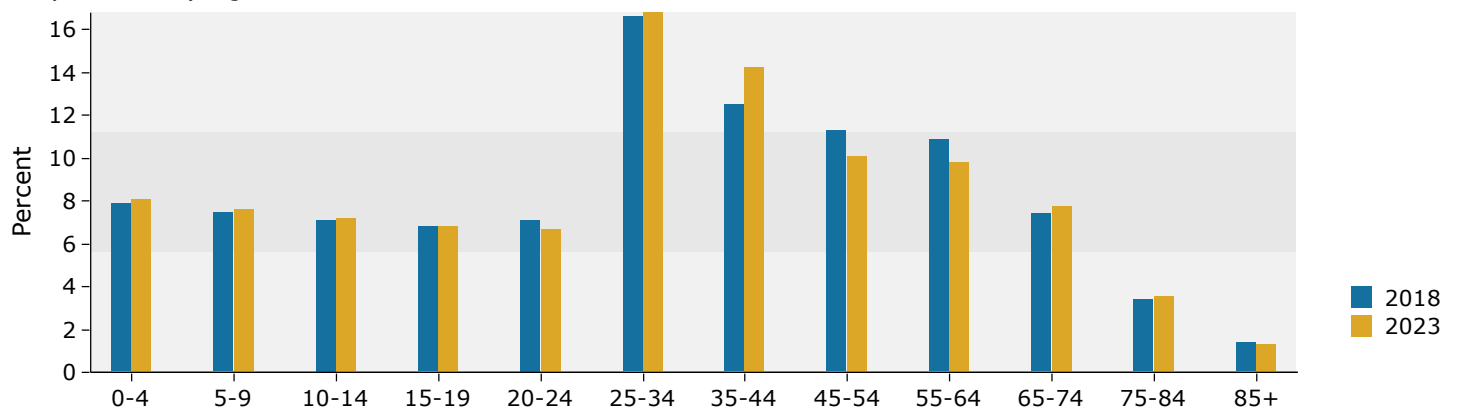

2018 Household Income

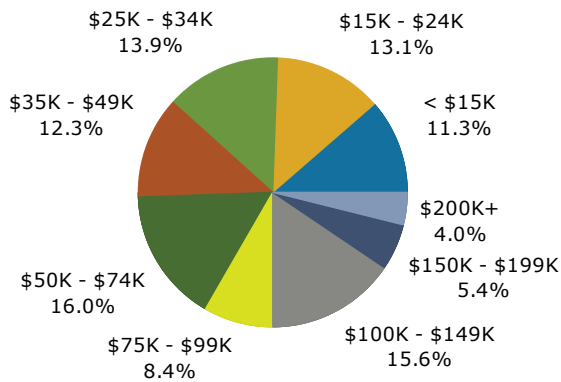

2018 Population by Race

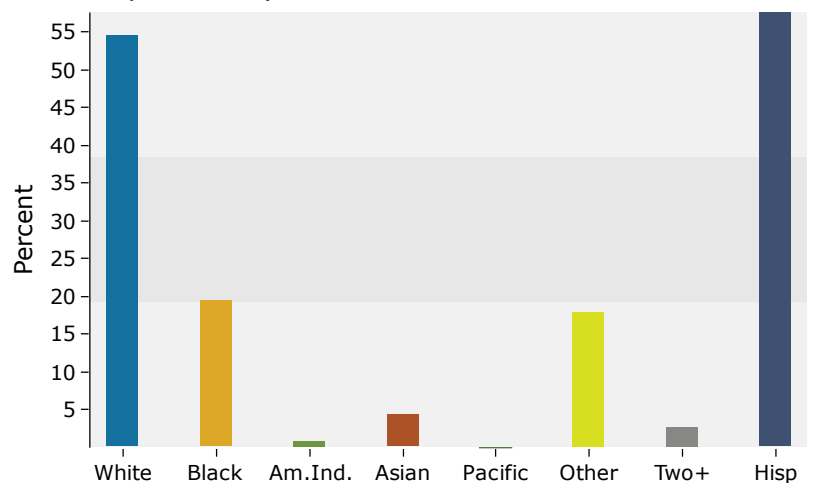

Source: U.S. Census Bureau, Census 2010 Summary File 1. Esri forecasts for 2018 and 2023.