



Demographic and Income Comparison Profile

Rosenberg City, TX
Rosenberg City, TX (4863284)
Geography: Place

Prepared by Esri

| | Rosenberg cit... |
|--------------------------------------|------------------|
| Census 2010 Summary | |
| Population | 30,998 |
| Households | 10,271 |
| Families | 7,647 |
| Average Household Size | 3.00 |
| Owner Occupied Housing Units | 5,712 |
| Renter Occupied Housing Units | 4,559 |
| Median Age | 30.7 |
| 2018 Summary | |
| Population | 38,638 |
| Households | 12,881 |
| Families | 9,621 |
| Average Household Size | 2.99 |
| Owner Occupied Housing Units | 7,786 |
| Renter Occupied Housing Units | 5,096 |
| Median Age | 32.5 |
| Median Household Income | \$54,192 |
| Average Household Income | \$76,114 |
| 2023 Summary | |
| Population | 44,550 |
| Households | 14,889 |
| Families | 11,100 |
| Average Household Size | 2.98 |
| Owner Occupied Housing Units | 9,462 |
| Renter Occupied Housing Units | 5,427 |
| Median Age | 32.7 |
| Median Household Income | \$63,193 |
| Average Household Income | \$89,642 |
| Trends: 2018-2023 Annual Rate | |
| Population | 2.89% |
| Households | 2.94% |
| Families | 2.90% |
| Owner Households | 3.98% |
| Median Household Income | 3.12% |

Source: U.S. Census Bureau, Census 2010 Summary File 1. Esri forecasts for 2018 and 2023.

July 12, 2018



Demographic and Income Comparison Profile

Rosenberg City, TX
Rosenberg City, TX (4863284)
Geography: Place

Prepared by Esri

| 2018 Households by Income | Rosenberg cit... | |
|---------------------------|------------------|---------|
| | Number | Percent |
| <\$15,000 | 1,239 | 9.6% |
| \$15,000 - \$24,999 | 1,329 | 10.3% |
| \$25,000 - \$34,999 | 1,427 | 11.1% |
| \$35,000 - \$49,999 | 1,922 | 14.9% |
| \$50,000 - \$74,999 | 2,264 | 17.6% |
| \$75,000 - \$99,999 | 1,585 | 12.3% |
| \$100,000 - \$149,999 | 1,725 | 13.4% |
| \$150,000 - \$199,999 | 702 | 5.5% |
| \$200,000+ | 687 | 5.3% |
| Median Household Income | \$54,192 | |
| Average Household Income | \$76,114 | |
| Per Capita Income | \$25,504 | |

| 2023 Households by Income | Rosenberg cit... | |
|---------------------------|------------------|---------|
| | Number | Percent |
| <\$15,000 | 1,174 | 7.9% |
| \$15,000 - \$24,999 | 1,279 | 8.6% |
| \$25,000 - \$34,999 | 1,409 | 9.5% |
| \$35,000 - \$49,999 | 2,018 | 13.6% |
| \$50,000 - \$74,999 | 2,534 | 17.0% |
| \$75,000 - \$99,999 | 1,956 | 13.1% |
| \$100,000 - \$149,999 | 2,448 | 16.4% |
| \$150,000 - \$199,999 | 1,007 | 6.8% |
| \$200,000+ | 1,064 | 7.1% |
| Median Household Income | \$63,193 | |
| Average Household Income | \$89,642 | |
| Per Capita Income | \$30,099 | |

Data Note: Income is expressed in current dollars.

Source: U.S. Census Bureau, Census 2010 Summary File 1. Esri forecasts for 2018 and 2023.



Demographic and Income Comparison Profile

Rosenberg City, TX
Rosenberg City, TX (4863284)
Geography: Place

Prepared by Esri

| 2010 Population by Age | Rosenberg cit... | |
|------------------------|------------------|---------|
| | Number | Percent |
| Age 0 - 4 | 2,718 | 8.8% |
| Age 5 - 9 | 2,777 | 9.0% |
| Age 10 - 14 | 2,493 | 8.0% |
| Age 15 - 19 | 2,427 | 7.8% |
| Age 20 - 24 | 2,306 | 7.4% |
| Age 25 - 34 | 4,721 | 15.2% |
| Age 35 - 44 | 4,199 | 13.5% |
| Age 45 - 54 | 3,705 | 12.0% |
| Age 55 - 64 | 2,722 | 8.8% |
| Age 65 - 74 | 1,659 | 5.4% |
| Age 75 - 84 | 942 | 3.0% |
| Age 85+ | 329 | 1.1% |

| 2018 Population by Age | Rosenberg cit... | |
|------------------------|------------------|---------|
| | Number | Percent |
| Age 0 - 4 | 3,158 | 8.2% |
| Age 5 - 9 | 3,103 | 8.0% |
| Age 10 - 14 | 2,990 | 7.7% |
| Age 15 - 19 | 2,665 | 6.9% |
| Age 20 - 24 | 2,623 | 6.8% |
| Age 25 - 34 | 6,298 | 16.3% |
| Age 35 - 44 | 5,176 | 13.4% |
| Age 45 - 54 | 4,398 | 11.4% |
| Age 55 - 64 | 3,956 | 10.2% |
| Age 65 - 74 | 2,649 | 6.9% |
| Age 75 - 84 | 1,210 | 3.1% |
| Age 85+ | 411 | 1.1% |

| 2023 Population by Age | Rosenberg cit... | |
|------------------------|------------------|---------|
| | Number | Percent |
| Age 0 - 4 | 3,720 | 8.3% |
| Age 5 - 9 | 3,641 | 8.2% |
| Age 10 - 14 | 3,472 | 7.8% |
| Age 15 - 19 | 3,112 | 7.0% |
| Age 20 - 24 | 2,777 | 6.2% |
| Age 25 - 34 | 7,378 | 16.6% |
| Age 35 - 44 | 6,515 | 14.6% |
| Age 45 - 54 | 4,669 | 10.5% |
| Age 55 - 64 | 4,116 | 9.2% |
| Age 65 - 74 | 3,190 | 7.2% |
| Age 75 - 84 | 1,514 | 3.4% |
| Age 85+ | 447 | 1.0% |

Source: U.S. Census Bureau, Census 2010 Summary File 1. Esri forecasts for 2018 and 2023.

July 12, 2018



Demographic and Income Comparison Profile

Rosenberg City, TX
Rosenberg City, TX (4863284)
Geography: Place

Prepared by Esri

| | Rosenberg cit... | |
|--------------------------------|------------------|----------------|
| | Number | Percent |
| 2010 Race and Ethnicity | | |
| White Alone | 18,973 | 61.2% |
| Black Alone | 4,098 | 13.2% |
| American Indian Alone | 174 | 0.6% |
| Asian Alone | 303 | 1.0% |
| Pacific Islander Alone | 16 | 0.1% |
| Some Other Race Alone | 6,509 | 21.0% |
| Two or More Races | 925 | 3.0% |
| Hispanic Origin (Any Race) | 18,772 | 60.6% |
| 2018 Race and Ethnicity | Number | Percent |
| White Alone | 21,756 | 56.3% |
| Black Alone | 5,565 | 14.4% |
| American Indian Alone | 222 | 0.6% |
| Asian Alone | 847 | 2.2% |
| Pacific Islander Alone | 24 | 0.1% |
| Some Other Race Alone | 8,891 | 23.0% |
| Two or More Races | 1,333 | 3.4% |
| Hispanic Origin (Any Race) | 24,267 | 62.8% |
| 2023 Race and Ethnicity | Number | Percent |
| White Alone | 24,243 | 54.4% |
| Black Alone | 6,660 | 14.9% |
| American Indian Alone | 257 | 0.6% |
| Asian Alone | 1,260 | 2.8% |
| Pacific Islander Alone | 27 | 0.1% |
| Some Other Race Alone | 10,500 | 23.6% |
| Two or More Races | 1,604 | 3.6% |
| Hispanic Origin (Any Race) | 29,096 | 65.3% |

Source: U.S. Census Bureau, Census 2010 Summary File 1. Esri forecasts for 2018 and 2023.

July 12, 2018

Rosenberg cit...

Trends 2018-2023

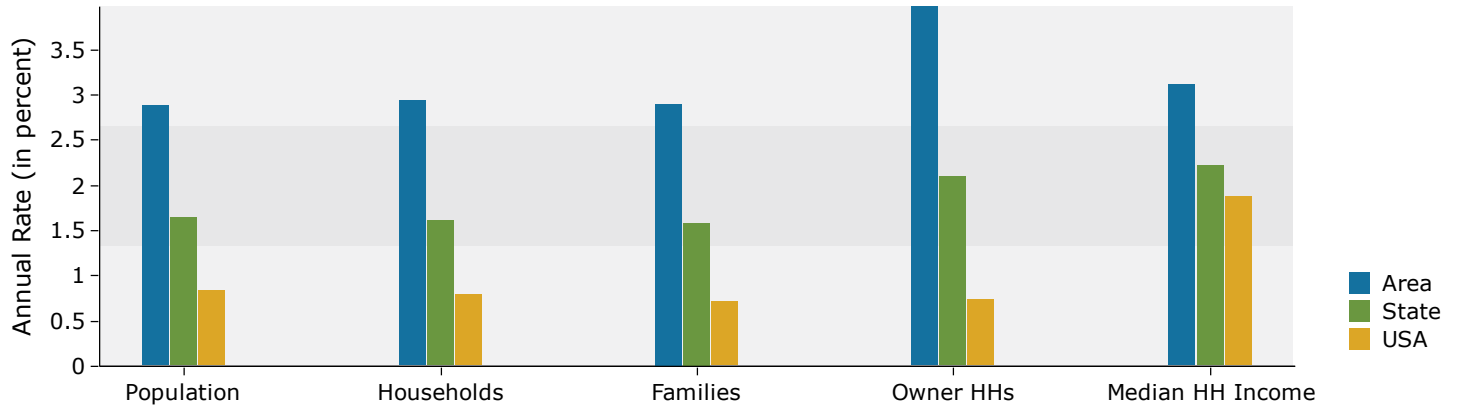

Population by Age

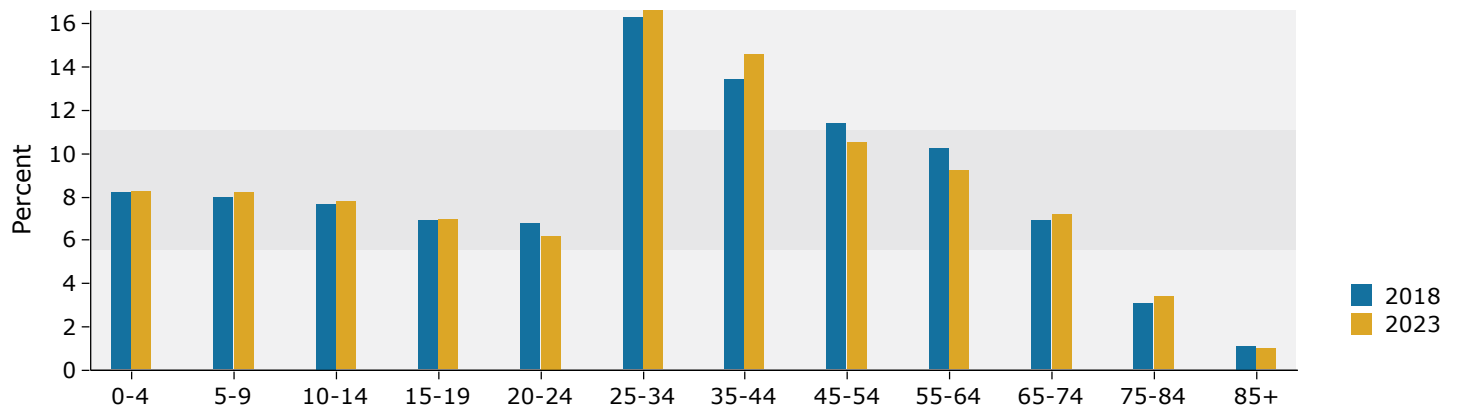

2018 Household Income

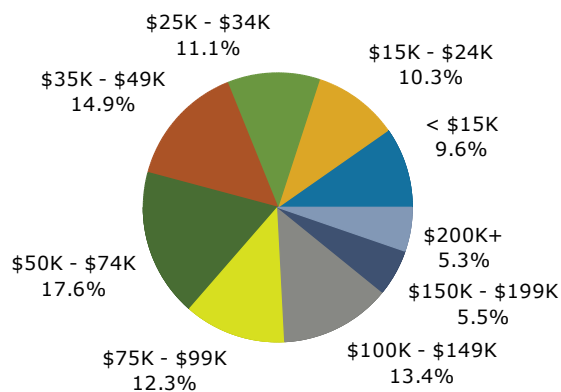

2018 Population by Race

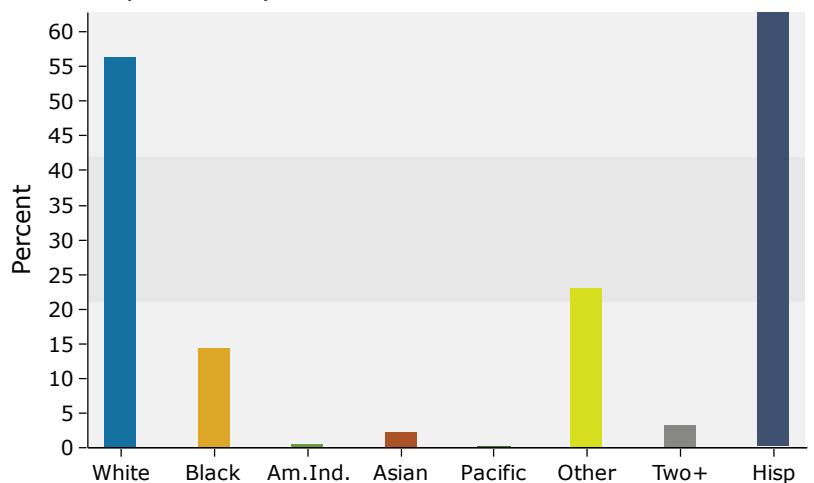

Source: U.S. Census Bureau, Census 2010 Summary File 1. Esri forecasts for 2018 and 2023.