



Demographic and Income Comparison Profile

Thompsons Town, TX
Thompsons Town, TX (4872740)
Geography: Place

Prepared by Esri

	Thompsons tow...
Census 2010 Summary	
Population	246
Households	95
Families	73
Average Household Size	2.59
Owner Occupied Housing Units	75
Renter Occupied Housing Units	20
Median Age	44.1
2018 Summary	
Population	266
Households	103
Families	87
Average Household Size	2.58
Owner Occupied Housing Units	91
Renter Occupied Housing Units	12
Median Age	33.9
Median Household Income	\$126,023
Average Household Income	\$159,084
2023 Summary	
Population	331
Households	128
Families	107
Average Household Size	2.59
Owner Occupied Housing Units	116
Renter Occupied Housing Units	13
Median Age	31.7
Median Household Income	\$137,697
Average Household Income	\$177,693
Trends: 2018-2023 Annual Rate	
Population	4.47%
Households	4.44%
Families	4.23%
Owner Households	4.97%
Median Household Income	1.79%

Source: U.S. Census Bureau, Census 2010 Summary File 1. Esri forecasts for 2018 and 2023.

July 12, 2018



Demographic and Income Comparison Profile

Thompsons Town, TX
Thompsons Town, TX (4872740)
Geography: Place

Prepared by Esri

2018 Households by Income	Thompsons tow...	
	Number	Percent
<\$15,000	3	2.9%
\$15,000 - \$24,999	2	2.0%
\$25,000 - \$34,999	2	2.0%
\$35,000 - \$49,999	5	4.9%
\$50,000 - \$74,999	12	11.8%
\$75,000 - \$99,999	12	11.8%
\$100,000 - \$149,999	24	23.5%
\$150,000 - \$199,999	16	15.7%
\$200,000+	26	25.5%
Median Household Income	\$126,023	
Average Household Income	\$159,084	
Per Capita Income	\$50,685	

2023 Households by Income	Thompsons tow...	
	Number	Percent
<\$15,000	3	2.3%
\$15,000 - \$24,999	2	1.6%
\$25,000 - \$34,999	2	1.6%
\$35,000 - \$49,999	5	3.9%
\$50,000 - \$74,999	13	10.1%
\$75,000 - \$99,999	14	10.9%
\$100,000 - \$149,999	31	24.0%
\$150,000 - \$199,999	21	16.3%
\$200,000+	38	29.5%
Median Household Income	\$137,697	
Average Household Income	\$177,693	
Per Capita Income	\$57,597	

Data Note: Income is expressed in current dollars.

Source: U.S. Census Bureau, Census 2010 Summary File 1. Esri forecasts for 2018 and 2023.



Demographic and Income Comparison Profile

Thompsons Town, TX
Thompsons Town, TX (4872740)
Geography: Place

Prepared by Esri

2010 Population by Age	Thompsons tow...	
	Number	Percent
Age 0 - 4	14	5.7%
Age 5 - 9	15	6.1%
Age 10 - 14	17	6.9%
Age 15 - 19	16	6.5%
Age 20 - 24	12	4.9%
Age 25 - 34	24	9.8%
Age 35 - 44	28	11.4%
Age 45 - 54	45	18.3%
Age 55 - 64	37	15.0%
Age 65 - 74	24	9.8%
Age 75 - 84	12	4.9%
Age 85+	2	0.8%

2018 Population by Age	Thompsons tow...	
	Number	Percent
Age 0 - 4	22	8.1%
Age 5 - 9	23	8.5%
Age 10 - 14	23	8.5%
Age 15 - 19	18	6.7%
Age 20 - 24	14	5.2%
Age 25 - 34	40	14.8%
Age 35 - 44	46	17.0%
Age 45 - 54	35	13.0%
Age 55 - 64	26	9.6%
Age 65 - 74	16	5.9%
Age 75 - 84	6	2.2%
Age 85+	1	0.4%

2023 Population by Age	Thompsons tow...	
	Number	Percent
Age 0 - 4	29	8.7%
Age 5 - 9	29	8.7%
Age 10 - 14	29	8.7%
Age 15 - 19	24	7.2%
Age 20 - 24	19	5.7%
Age 25 - 34	55	16.6%
Age 35 - 44	55	16.6%
Age 45 - 54	38	11.4%
Age 55 - 64	28	8.4%
Age 65 - 74	19	5.7%
Age 75 - 84	6	1.8%
Age 85+	1	0.3%

Source: U.S. Census Bureau, Census 2010 Summary File 1. Esri forecasts for 2018 and 2023.

July 12, 2018



Demographic and Income Comparison Profile

Thompsons Town, TX
Thompsons Town, TX (4872740)
Geography: Place

Prepared by Esri

	Thompsons tow...	
	Number	Percent
2010 Race and Ethnicity		
White Alone	131	53.3%
Black Alone	89	36.2%
American Indian Alone	0	0.0%
Asian Alone	16	6.5%
Pacific Islander Alone	0	0.0%
Some Other Race Alone	6	2.4%
Two or More Races	4	1.6%
Hispanic Origin (Any Race)	36	14.6%
2018 Race and Ethnicity	Number	Percent
White Alone	139	52.1%
Black Alone	63	23.6%
American Indian Alone	1	0.4%
Asian Alone	31	11.6%
Pacific Islander Alone	0	0.0%
Some Other Race Alone	23	8.6%
Two or More Races	10	3.7%
Hispanic Origin (Any Race)	82	30.8%
2023 Race and Ethnicity	Number	Percent
White Alone	159	48.0%
Black Alone	81	24.5%
American Indian Alone	1	0.3%
Asian Alone	47	14.2%
Pacific Islander Alone	0	0.0%
Some Other Race Alone	31	9.4%
Two or More Races	12	3.6%
Hispanic Origin (Any Race)	111	33.5%

Source: U.S. Census Bureau, Census 2010 Summary File 1. Esri forecasts for 2018 and 2023.

July 12, 2018

Thompsons tow...

Trends 2018-2023

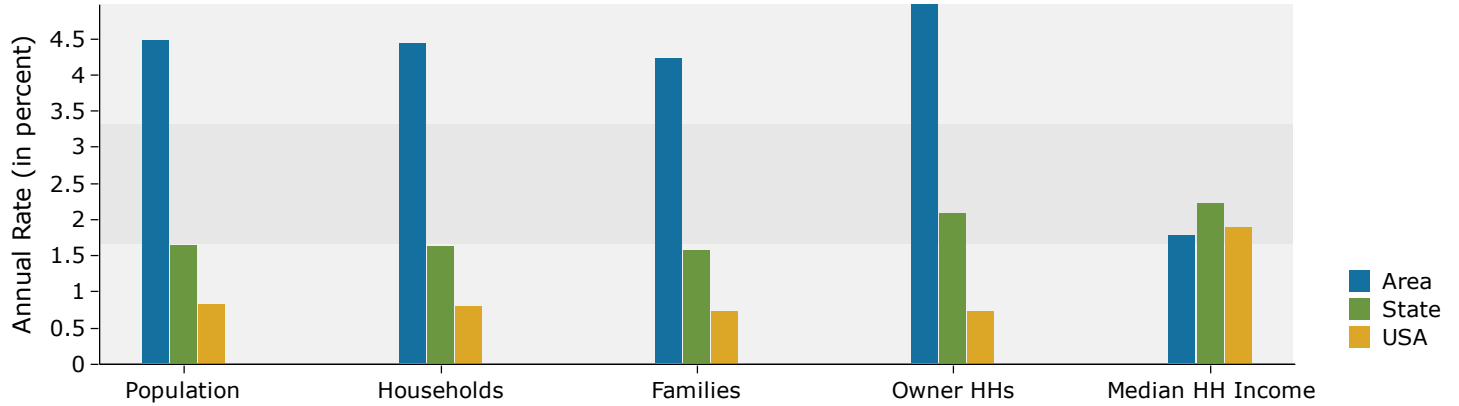

Population by Age

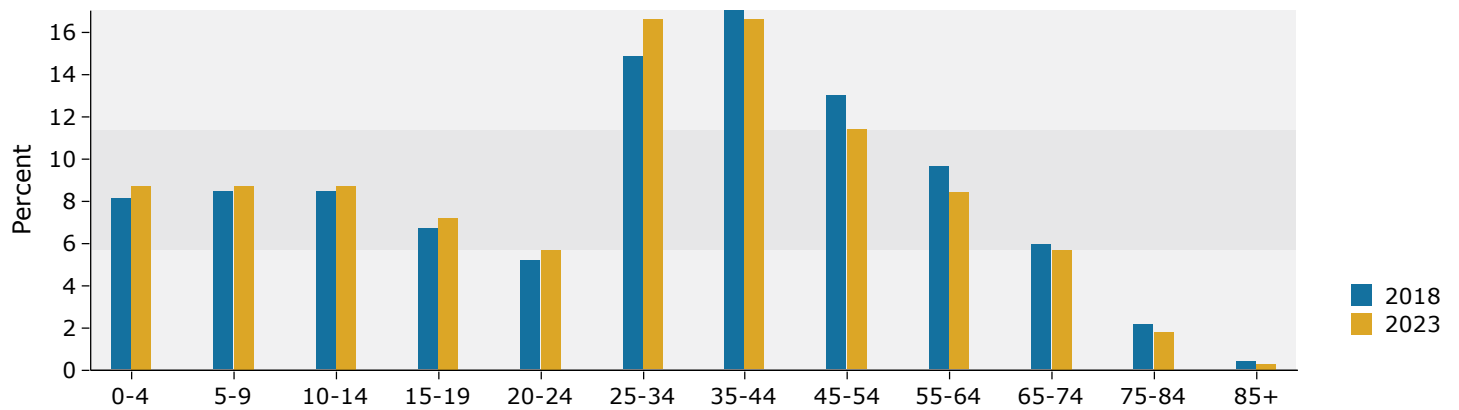

2018 Household Income

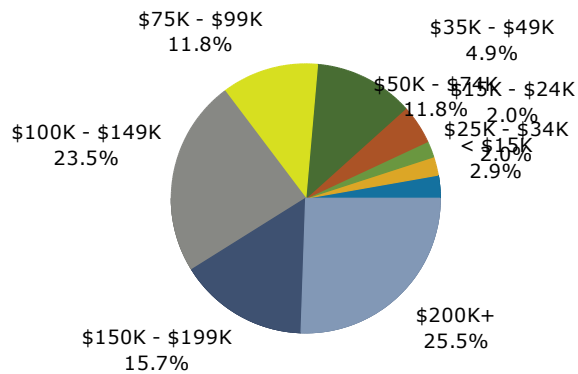

2018 Population by Race

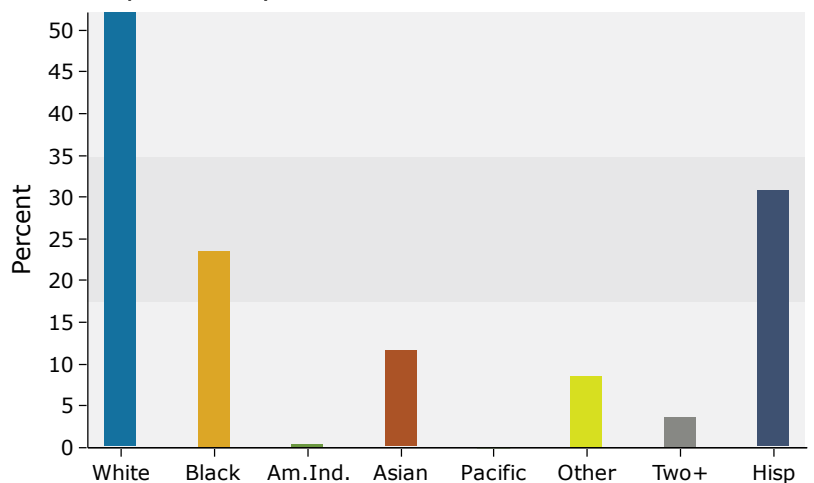

Source: U.S. Census Bureau, Census 2010 Summary File 1. Esri forecasts for 2018 and 2023.